

Aditi Mahavidyalaya
GREEN ENVIRONMENT INITIATIVES



The campus has 46.24% of its area under green cover with 1447.75 sq mtr. out of 3130.84 sq. mtr.

GREEN ENVIRONMENT INITIATIVES

Plantation Drive 26 May 2022: SEED BANK In collaboration with WePlant



Selfie with Plant



GREEN ENVIRONMENT INITIATIVES



Delhi, Delhi, India

36, Bawana Rd, Bawana Industrial Area, Vijay Nagar, Bawana, 110039, India
Lat 28.795363°
Long 77.036809°
26/05/22 12:51 PM



Delhi, Delhi, India

36, Bawana Rd, Bawana Industrial Area, Vijay Nagar, Bawana, 110039, India
Lat 28.795311°
Long 77.036468°
26/05/22 12:54 PM



Delhi, Delhi, India

36, Bawana Rd, Bawana Industrial Area, Vijay Nagar, Bawana, 110039, India
Lat 28.795414°
Long 77.036814°
26/05/22 12:51 PM



Delhi, Delhi, India

36, Bawana Rd, Bawana Industrial Area, Vijay Nagar, Bawana, 110039, India
Lat 28.795422°
Long 77.036866°
26/05/22 12:52 PM



Delhi, Delhi, India

36, Bawana Rd, Bawana Industrial Area, Vijay Nagar, Bawana, 110039, India
Lat 28.795398°
Long 77.036778°
26/05/22 12:52 PM

GREEN ENVIRONMENT INITIATIVES



Delhi, Delhi, India
36, Bawana Rd, Bawana Industrial Area, Vijay Nagar, Bawana, Delhi, 110039, India
Lat 28.79536°
Long 77.036782°
26/05/22 01:02 PM



Delhi, Delhi, India
Aditi Mahavidyalay Bhawan, Bawana, Delhi, 110039, India
Lat 28.795002°
Long 77.036575°
26/05/22 01:03 PM



Delhi, Delhi, India
Aditi Mahavidyalay Bhawan, Bawana, Delhi, 110039, India
Lat 28.794987°
Long 77.036625°
26/05/22 01:15 PM



Delhi, Delhi, India
36, Bawana Rd, Bawana Industrial Area, Vijay Nagar, Bawana, Delhi, 110039, India
Lat 28.79536°
Long 77.036782°
26/05/22 01:03 PM

GREEN ENVIRONMENT INITIATIVES

Seminar on Solar Energy 28 July 2022



Eco Club

OF

**Aditi Mahavidyalaya
University of Delhi**
Seminar on

SOLAR ENERGY

On 28th July 2022

Venue: Seminar Hall at 12 Noon



SHRI NIKESH KUMAR
PROJECT ENGINEER, HFM SOLAR



PRINCIPAL
PROF. MAMTA SHARMA

Dr. Nalini Singh—Convener
Dr. Indu Nahsier Gahlawat— Co-convener
Dr. Ritu Choudhary- Co-convener

Member
Prof. Poonam lakra
Dr. Shadab Khan
Dr. Bhupinder Singh
Dr. Manish Vats

Dr. Neetu Malik
Dr. Mamta Arora
Mr. Jag Mohan

President- Ms. Purna Sharma
Vice President- Ms. Ritika

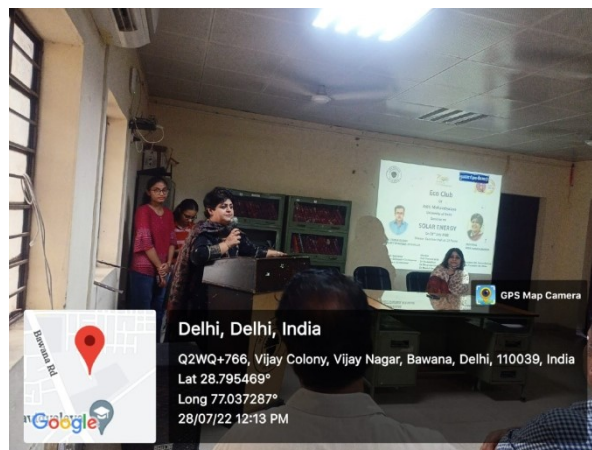

Delhi, Delhi, India

Q2WQ+766, Vijay Colony, Vijay Nagar, Bawana, Delhi, 110039, India
Lat 28.795469°
Long 77.037287°
28/07/22 12:13 PM



GPS Map Camera

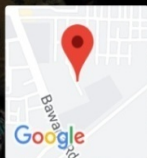

Delhi, Delhi, India

Q2WQ+766, Vijay Colony, Vijay Nagar, Bawana, Delhi, 110039, India
Lat 28.795695°
Long 77.037192°
28/07/22 01:09 PM

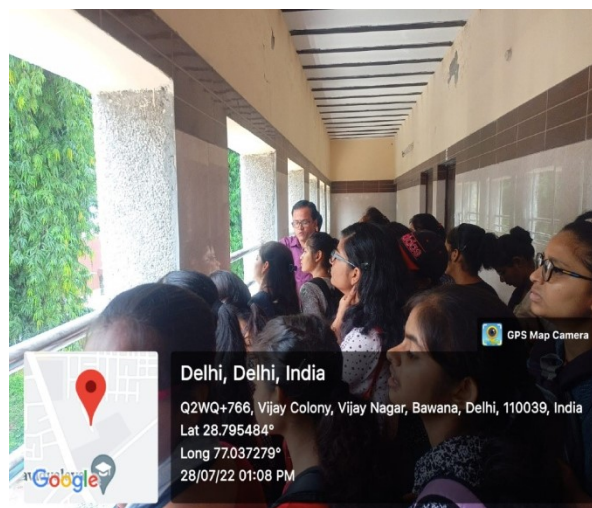

GPS Map Camera

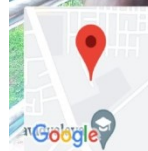

Delhi, Delhi, India

Q2WQ+766, Vijay Colony, Vijay Nagar, Bawana, Delhi, 110039, India
Lat 28.795484°
Long 77.037279°
28/07/22 01:08 PM

GREEN ENVIRONMENT INITIATIVES

*Mahatma Gandhi National Council of Rural Education (MGNCRE),
Ministry of Education, Government of India in collaboration with
Aditi Mahavidyalaya, SWACHH CAMPUS SUCCESS STORY on 5 August 2022*



GREEN ENVIRONMENT INITIATIVES

Solar Energy Conservation

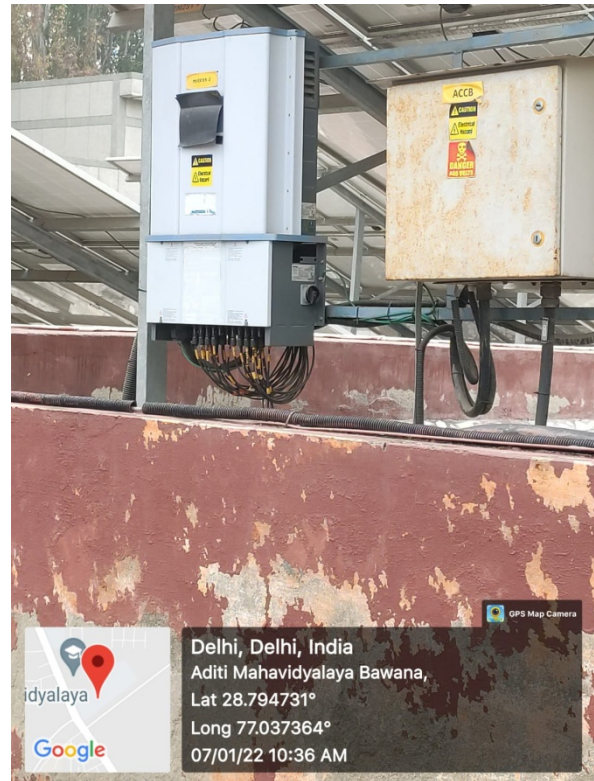
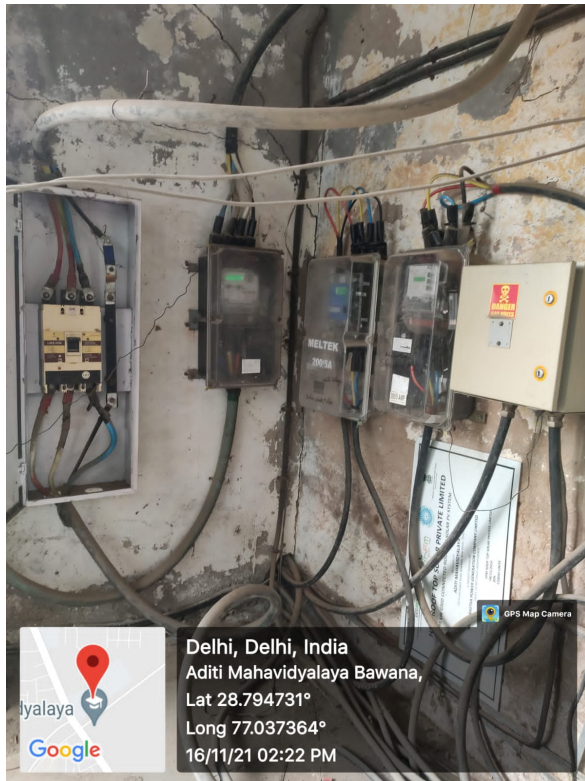

GREEN ENVIRONMENT INITIATIVES

Solid Waste Management



GPS Map
Camera Lite

Q2WP+9FM, Vijay Colony, Vijay Nagar, Bawana, Delhi,
110039, India

Latitude 28.796166666666668 Longitude 77.03672333333334°

Altitude 172.2 meters
Friday, 08-07-2022

Local 11:27:56 AM
GMT 05:57:56 AM



GPS Map
Camera Lite

Q2WP+9FM, Vijay Colony, Vijay Nagar, Bawana, Delhi,
110039, India

Latitude 28.796221666666664 Longitude 77.03671333333334°

Altitude 180.8 meters
Friday, 08-07-2022

Local 11:35:56 AM
GMT 06:05:56 AM

GREEN ENVIRONMENT INITIATIVES

Dustbins for Dry, Wet and Medical Waste



Q2WP+9FM, Vijay Colony, Vijay Nagar, Bawana, Delhi, 110039, India

Latitude 28.7956868° Longitude 77.03716°

Local 12:32:51 PM Altitude 170.2 meters
GMT 07:02:51 AM Wednesday, 03-08-2022



Q2VP+MQV, Bawana Rd, Vijay Colony, Ishwar Colony, Bawana, Delhi, 110039, India

Latitude 28.7942153° Longitude 77.0371962°

Local 12:27:05 PM Altitude 0 meters



36, Bawana Rd, Bawana Industrial Area, Vijay Nagar, Bawana, Delhi, 110039, India

Latitude 28.7953752° Longitude 77.036881°

Local 11:42:52 AM Altitude 170.7 meters
GMT 06:12:52 AM Friday, 08-07-2022



Delhi, Delhi, India
Aditi Mahavidyalaya Bawana,
Lat 28.794731°
Long 77.037364°
07/01/22 10:14 AM

GREEN ENVIRONMENT INITIATIVES

E-Waste



36, Bawana Rd, Bawana Industrial Area, Vijay Nagar,
Bawana, Delhi, 110039, India

Latitude
28.7954189°

Longitude
77.0368418°

Local 11:43:32 AM
GMT 06:13:32 AM

Altitude 170 meters
Friday, 08-07-2022

GREEN ENVIRONMENT INITIATIVES

INCINERATOR

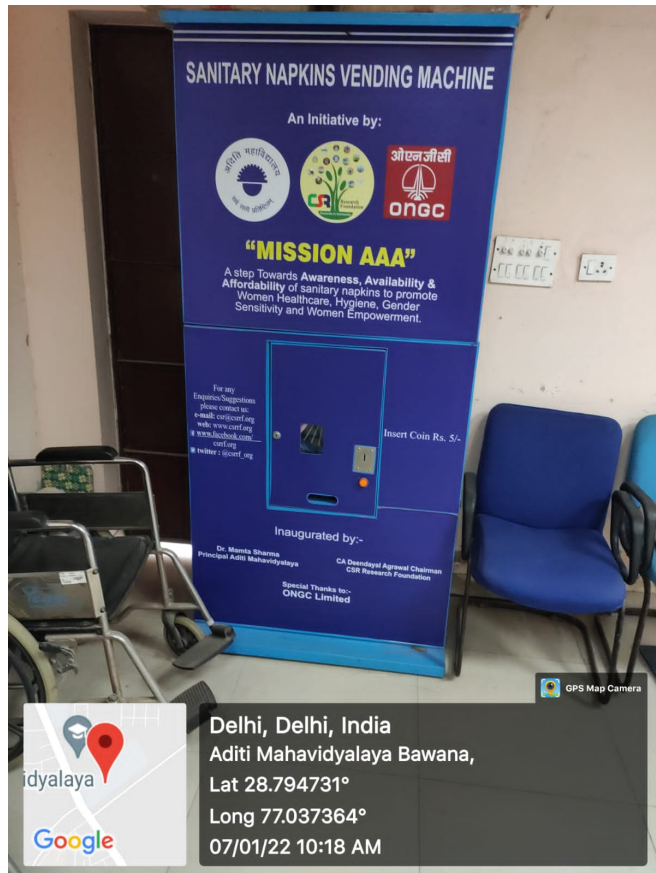

GREEN ENVIRONMENT INITIATIVES

Campus Greenery

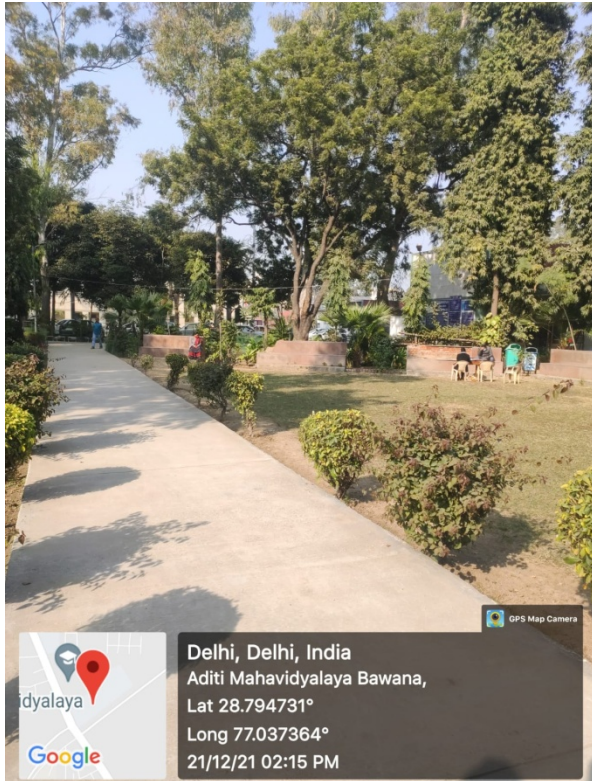

GREEN ENVIRONMENT INITIATIVES

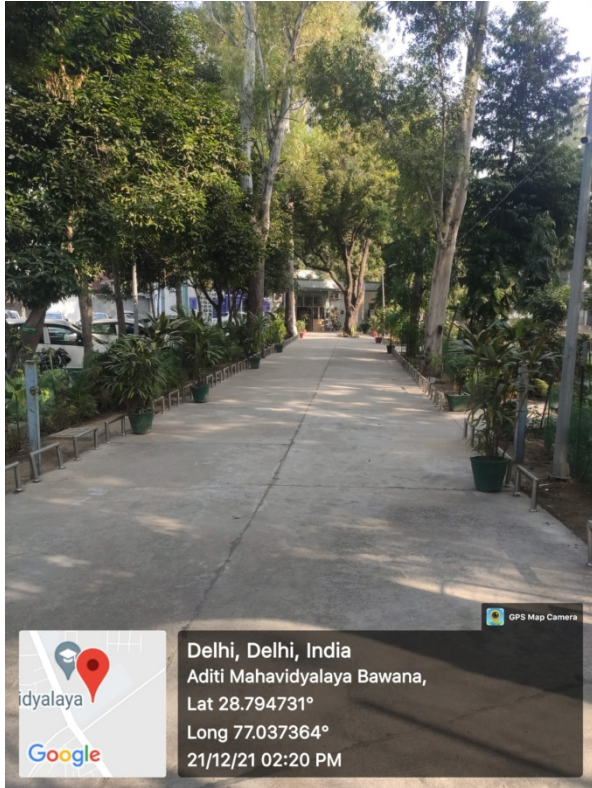

GREEN ENVIRONMENT INITIATIVES

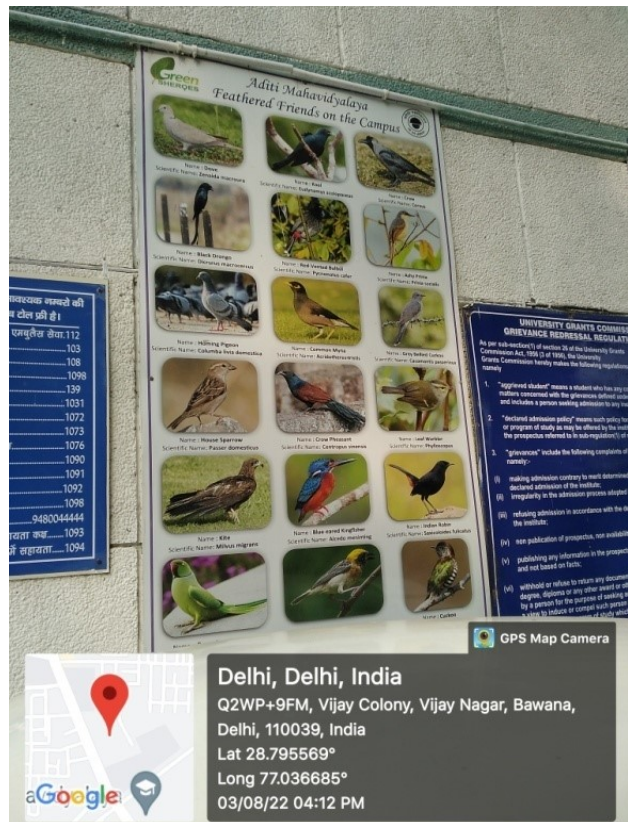

GREEN ENVIRONMENT INITIATIVES

Butterfly Corridor

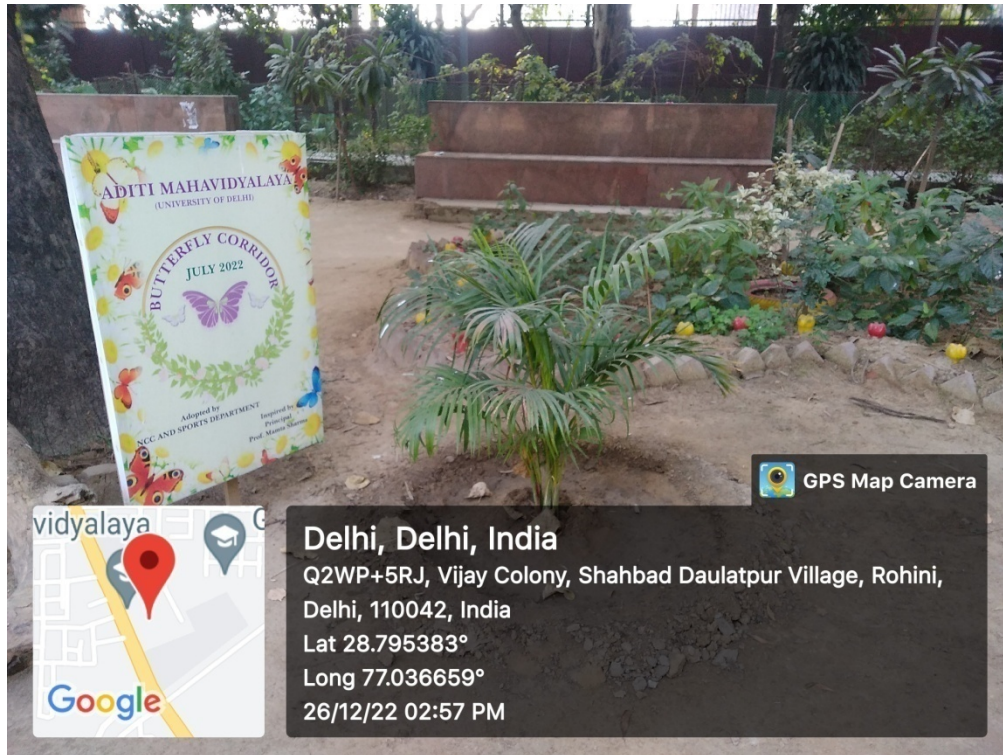

GREEN ENVIRONMENT INITIATIVES

Best Out Of Waste

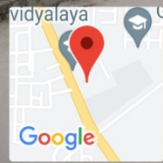

Delhi, Delhi, India
Q2WP+5RJ, Vijay Colony, Shahbad Daulatpur Village, Rohini,
Delhi, 110042, India
Lat 28.795242°
Long 77.036645°
26/12/22 02:57 PM

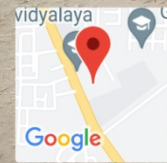

Delhi, Delhi, India
Q2WP+5RJ, Vijay Colony, Shahbad Daulatpur Village, Rohini,
Delhi, 110042, India
Lat 28.79525°
Long 77.03671°
26/12/22 02:58 PM



Delhi, Delhi, India
Q2WP+5RJ, Vijay Colony, Shahbad Daulatpur
Village, Rohini, Delhi, 110042, India
Lat 28.795262°
Long 77.036598°
26/12/22 02:57 PM

GREEN ENVIRONMENT INITIATIVES

Meditation centre



GREEN ENVIRONMENT INITIATIVES

Water Management & Rain Water Harvesting

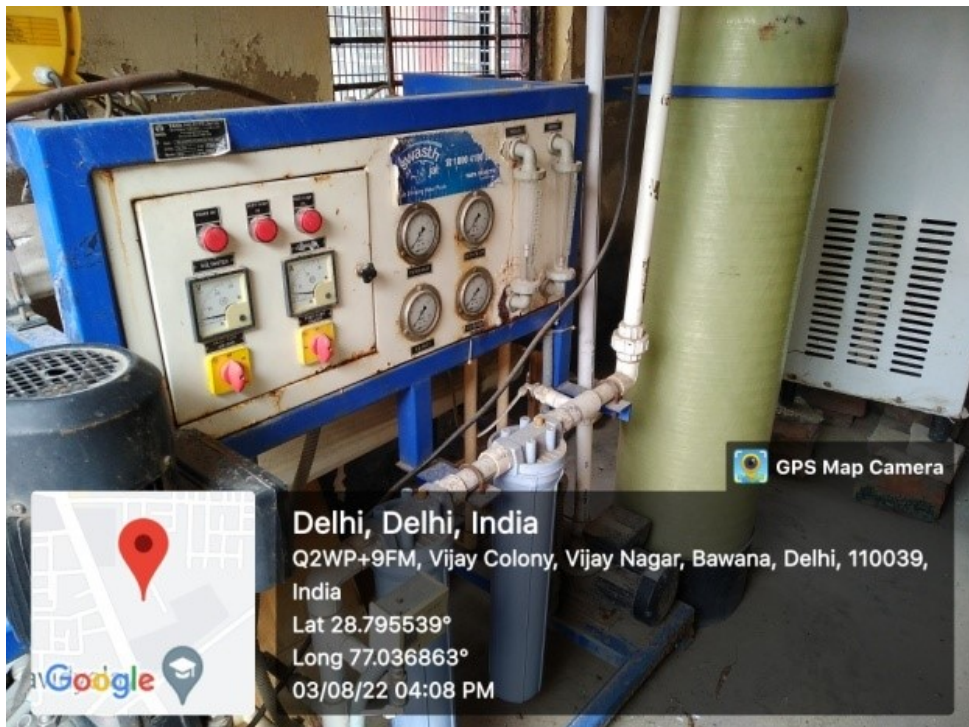

GREEN ENVIRONMENT INITIATIVES

Herbal Garden



GREEN ENVIRONMENT INITIATIVES

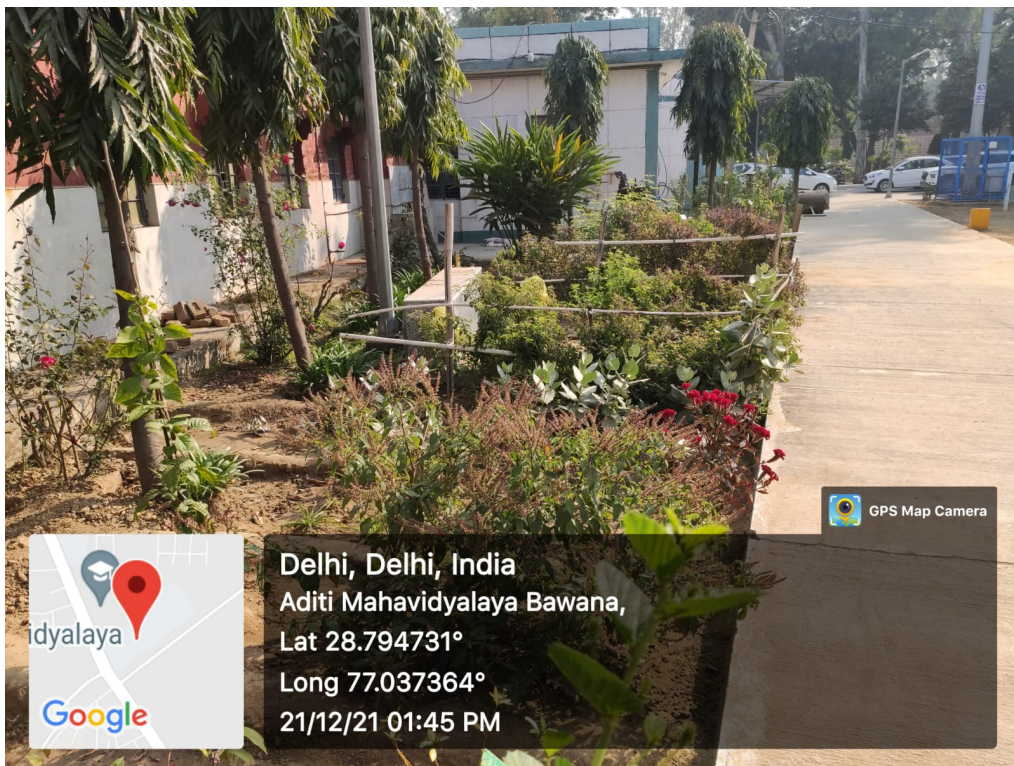
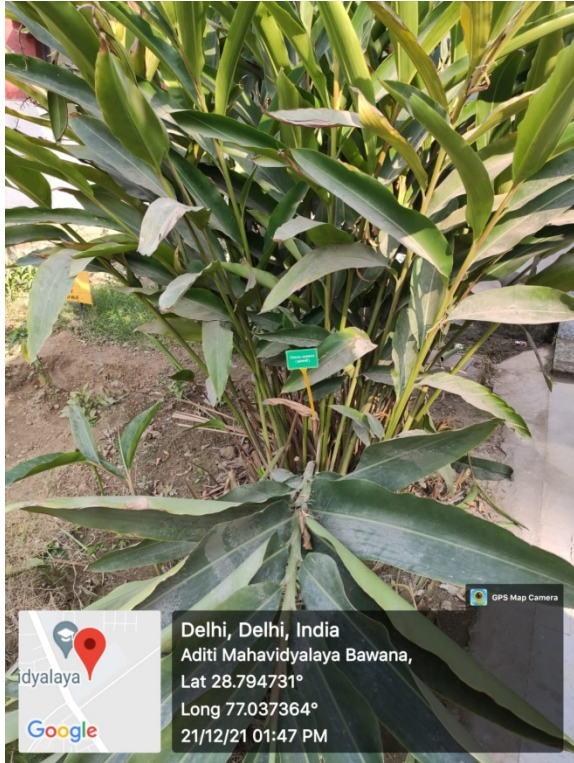

GREEN ENVIRONMENT INITIATIVES

Physically Disabled Parking Space



GREEN ENVIRONMENT INITIATIVES

Open Gym

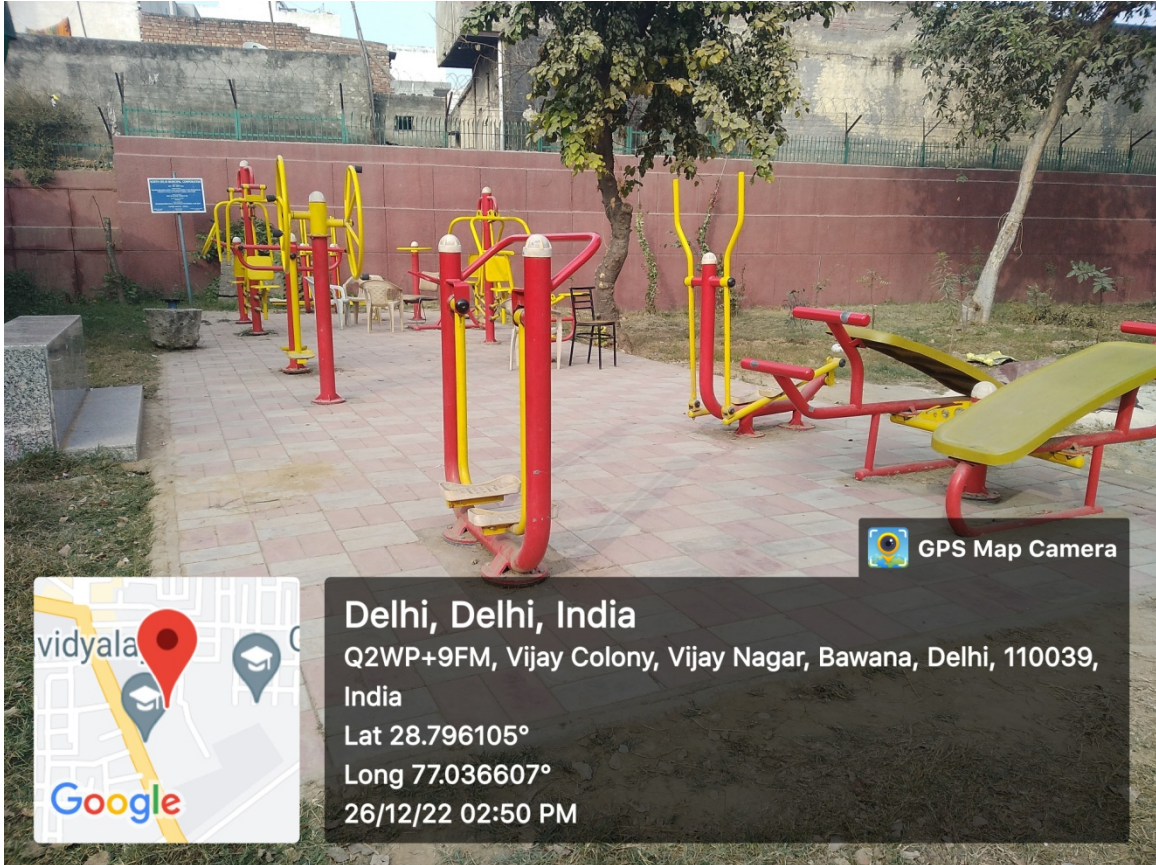

GREEN ENVIRONMENT INITIATIVES

Green Compost

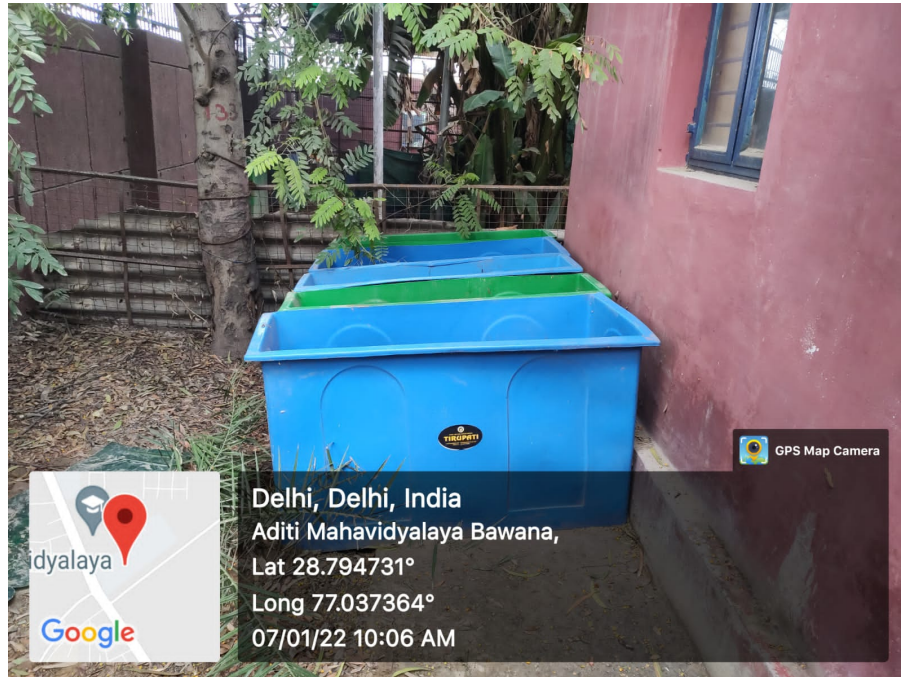

GREEN ENVIRONMENT INITIATIVES

Safety Shower at Chemistry Laboratory

