

INFRASTRUCTURE



ADITI MAHAVIDYALAYA
(UNIVERSITY OF DELHI)



आविद्यालय
(विद्यालय)



Main entrance and Security staff

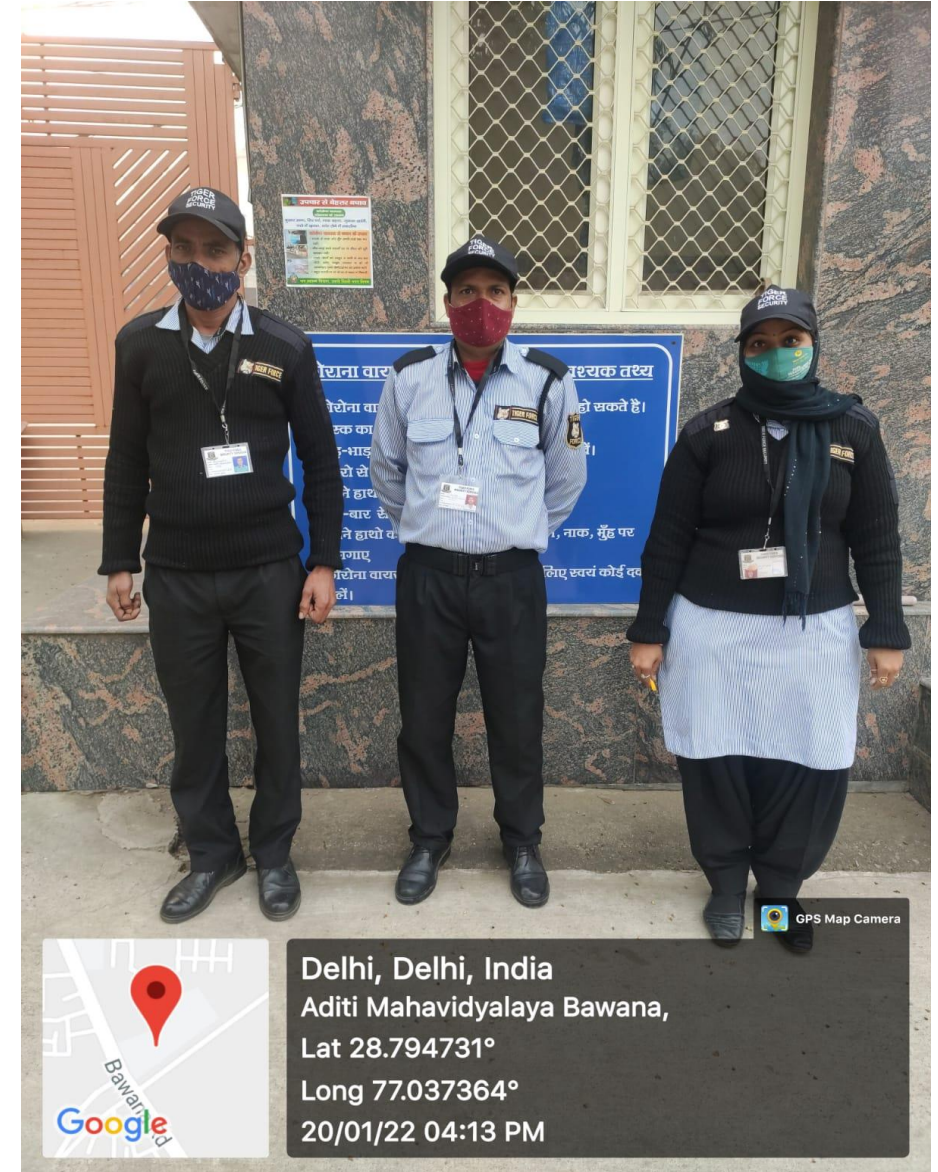

Reception Area



Delhi, Delhi, India
Aditi Mahavidyalaya Bawana,
Lat 28.794731°
Long 77.037364°
19/01/22 11:36 AM

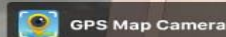

Delhi, Delhi, India
Aditi Mahavidyalaya Bawana,
Lat 28.794731°
Long 77.037364°
19/01/22 11:36 AM

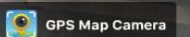

College ground, Sports ground



College ground, Sports ground



GPS Map Camera

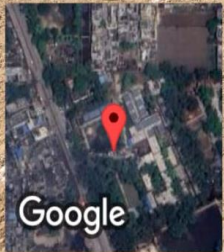

Delhi, Delhi, India
Q2WP+5RJ, Vijay Colony, Shahbad Daulatpur Village, Rohini, Delhi, 110042, India
Lat 28.795755°
Long 77.036584°
18/08/23 10:30 AM GMT +05:30



GPS Map Camera

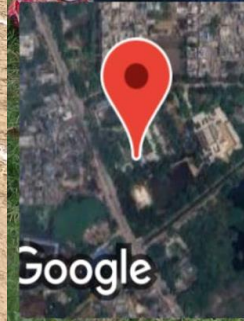

Delhi, Delhi, India
Q2WP+5RJ, Vijay Colony, Shahbad Daulatpur Village, Rohini, Delhi, 110042, India
Lat 28.795136°
Long 77.036894°
08/06/23 10:05 AM GMT +05:30

Stage, Open Gym



Delhi, Delhi, India
Aditi Mahavidyalaya Bawana,
Lat 28.794731°
Long 77.037364°
21/12/21 02:15 PM

GPS Map Camera

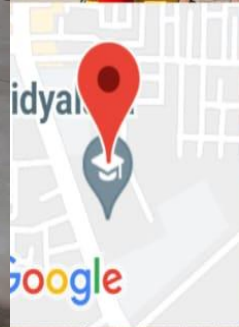

Delhi, Delhi, India
Q2WP+9FM, Vijay Colony, Vijay Nagar, Bawana, Delhi, 110039, India
Lat 28.796073°
Long 77.036596°
27/01/22 02:17 PM

GPS Map Camera

Solar Pannels

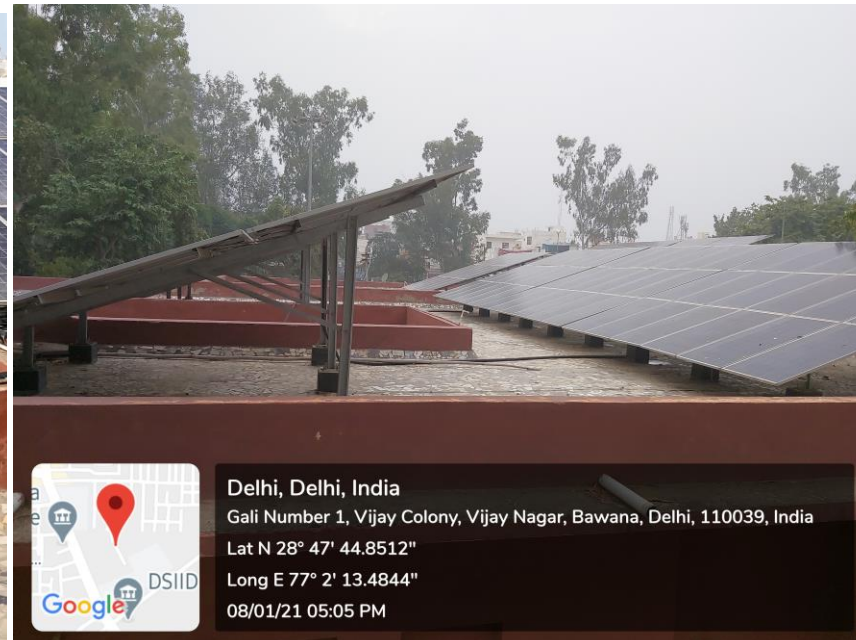
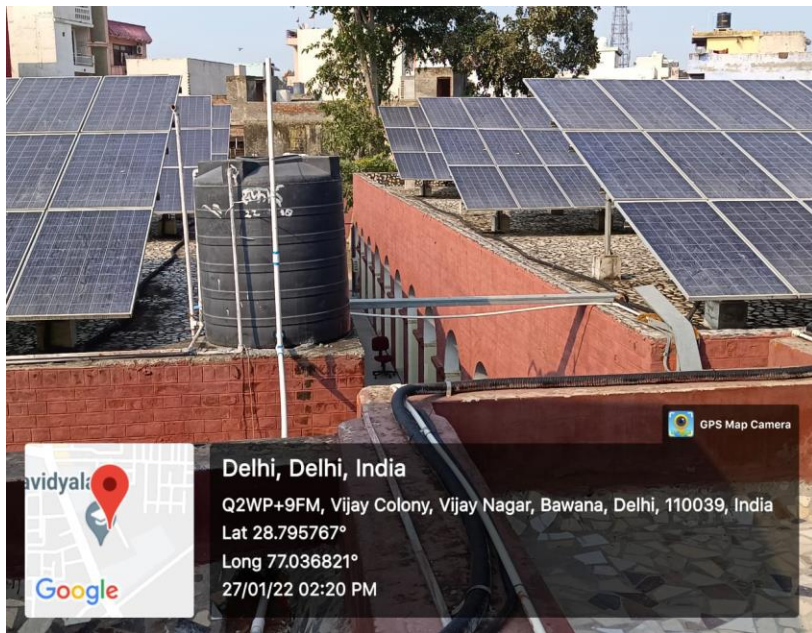
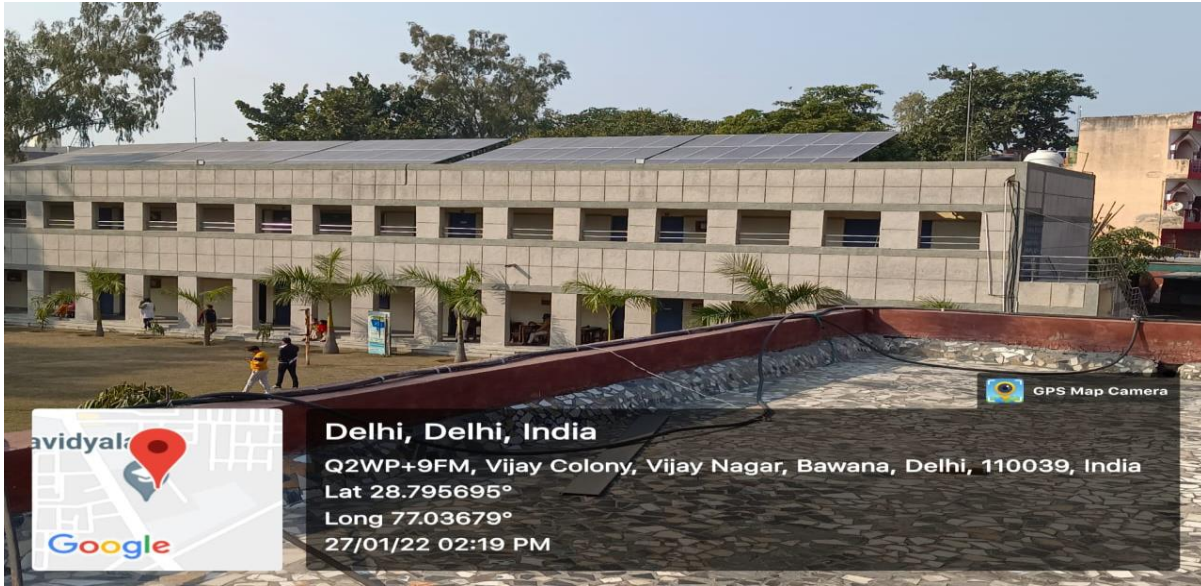

Mother Dairy kiosk and High Mask Light

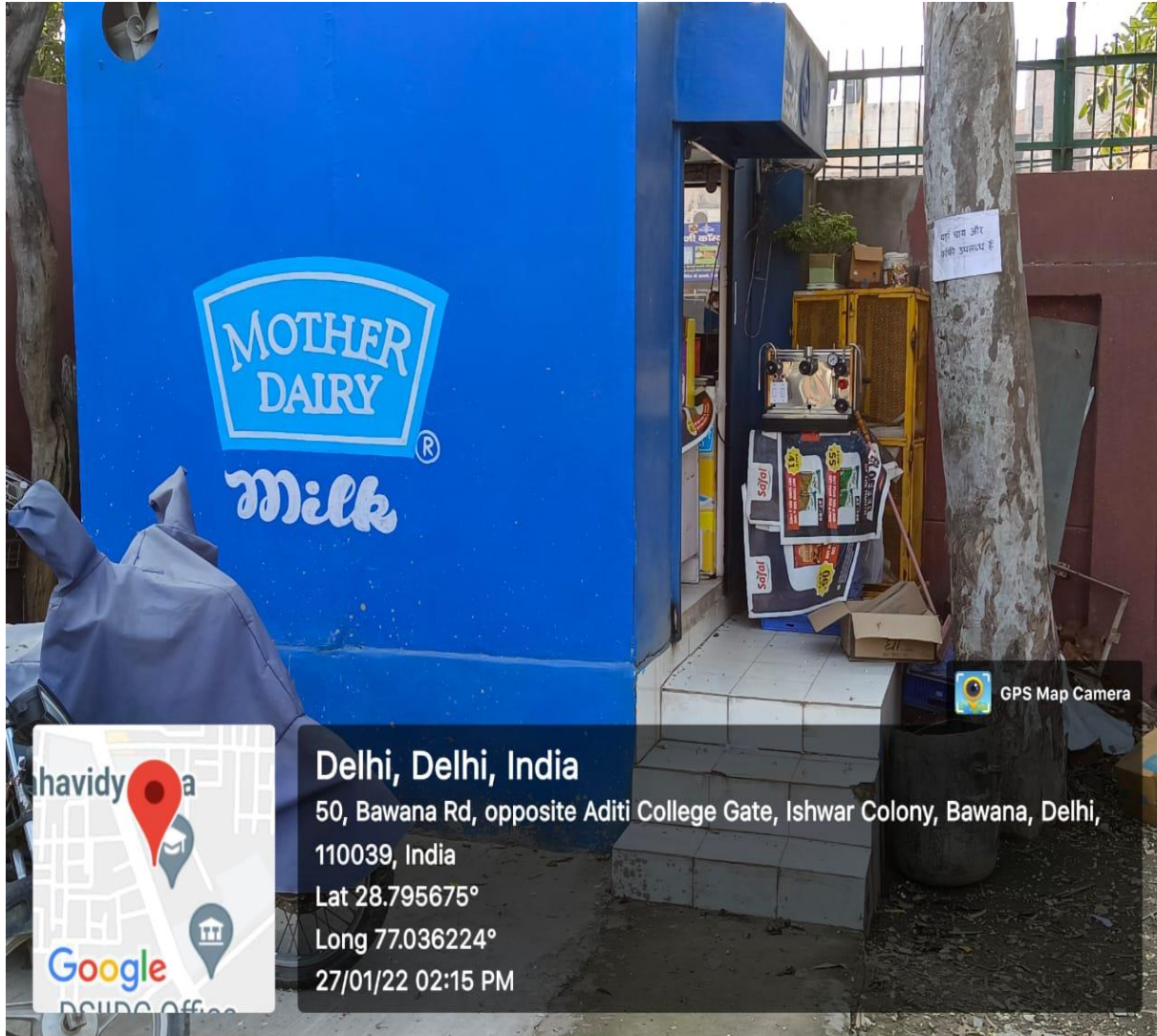

Herbal garden, Green compost



Covid Protocols

COVID PROTOCOL

1. THE USE OF MASK IS MANDATORY.
 2. AVOID CROWDED PLACES AND PUBLIC GATHERINGS.
 3. MAINTAIN PROPER SOCIAL DISTANCING OF AT LEAST 6 FEET.
 4. WASH YOUR HANDS WITH SOAP FREQUENTLY.
 5. KEEP SANITIZER HANDY.
 6. DO NOT RUB YOUR EYES, EARS, NOSE OR FACE.
 7. DO NOT SELF MEDICATE. IN CASE OF PROBLEM, SEEK MEDICAL HELP.
- REMEMBER : CORONA VIRUS CAN INFECT PEOPLE OF ALL AGES... SO
STAY SAFE. STAY HEALTHY.

Delhi, Delhi, India
Aditi Mahavidyalaya Bawana,
Lat 28.794731°
Long 77.037364°
20/01/22 04:26 PM

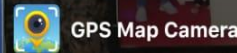
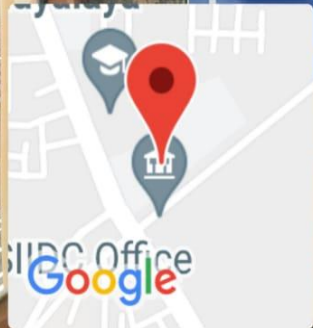

Delhi, Delhi, India
Aditi Mahavidyalaya Bawana,
Lat 28.794731°
Long 77.037364°
20/01/22 04:18 PM

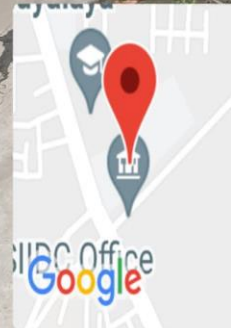

Anti Ragging Ordinance

**UNIVERSITY GRANTS COMMISSION
ADDRESSAL REGULATION 2012**

26 of the University Grants Commission, the University Grants Commission makes the following regulations,

1. A student who has any complaints in the form of grievances defined under these regulations seeking admission to any institution of higher education;

2. "Admission policy" means such policy for admission to a course of study which may be offered by the institution as published in the prospectus in sub-regulation(1) of regulation 3;

3. The following complaints of the aggrieved students, shall be taken into consideration for merit determined in accordance with the admission process adopted by the institute;

4. In accordance with the declared admission policy of the institution, non availability on Institution's website as specified; information in the prospectus, which is false, misleading, or incomplete;

5. Return any document in the form of certificates of merit or other award or other document deposited with it for the purpose of seeking admission in such institution, with the intention to compel such person to pay any fee or fees in respect of such person or to study which such person does not intend to do;

6. In excess of that specified in the declared admission policy of the institution, the competent authority to be charged by such person;

7. For reservation in admission as many be applicable; discrimination of students, form the Scheduled Tribes, other Backward Classes, Women, Minority Classes;

8. Delay in payment of scholarships to any student that such student is entitled, under the conditions imposed by University or by any other authority;

9. Examination or declaration of result beyond that specified in the academic calendar;

10. Denial of student amenities as many have been promised or provided by the institution;

11. Denial of education as promised at the time of admission or otherwise;

12. Unfair or unfair evaluation practices;

13. Victimization of students, including sexual harassment

14. "Grievance Redressal Committee" means a committee constituted under the University Grants Commission Act, 1956.

Principal
Dr. Mamta Sharma

ORDINANCE XV-C PROHIBITION AND PUNISHMENT FOR RAGGING

- Ragging in any form is strictly prohibited, within the premises of College/Department or Institution and any part of Delhi University system as well as on public transport.
- Any individual or collective act or practice of ragging constitutes gross indiscipline and shall be dealt with under this ordinance.
- Ragging for the purposes of this Ordinance, ordinarily means any act, conduct or practice by which dominant power or status of senior students is brought to bear on students freshly enrolled or students who are in any way considered junior or inferior by other students; and includes individual or collective acts or practices which
 - involve physical assault or threat to use of physical force
 - violate the status, dignity and honour of women students
 - violate the status, dignity and honour of students belonging to the scheduled caste and tribe
 - expose students to ridicule and contempt and affect their self-esteem
 - entail verbal abuse and aggression, indecent gestures and obscene behavior.
- The Principal of a College, the Head of the Department or an Institution, the authorities of College, or University Hostel or Halls of Residence shall take immediate action on any information of the occurrence of ragging.
- Notwithstanding anything in Clause (4) above, the Proctor may also suo moto enquire into any incident of ragging and make a report to the Vice-Chancellor of the identity of those who have engaged in ragging and the nature of the incident.
- The Proctor may also submit an initial report establishing the identity of the perpetrators of ragging and the nature of the ragging incident.
- If the Principal of a College or head of the Department or Institution or the proctor is satisfied that for some reason, to be recorded in Writing, it is not reasonably practical to hold such an enquiry, he/she may so advise the vice-chancellor accordingly.
- When the vice-chancellor is satisfied that it is not expedient to hold such enquiry, his/her decision shall be final.
- On the receipt of a report under Clause (5) or (6) or a determination by the relevant authority under Clause (7) disclosing the occurrence of ragging incidents described in Clause 3 (a), (b) and (c), the Vice-Chancellor shall direct or order rustication of a student or students for a specific number of years.
- The Vice-Chancellor may in other cases of ragging order or direct that any student or students be expelled or be not for a stated period, admitted to a course of study in a college, departmental examination for one or more years or that the results of the student or students concerned in the examination or examinations in which they appeared be cancelled.
- In case any student/s who have obtained degrees or diplomas of Delhi University are found guilty ; under this Ordinance, appropriate action will be taken under statute 15 C for withdrawal of degrees or diploma conferred by the University.
- For the purpose of this Ordinance, abetment to ragging whether by way of any act, practice or incitement of ragging will also amount to ragging.
- All Institutions within the Delhi University system shall be obligated to carry out instructions / directions issued under this Ordinance, and to give aid assistance to the vice-Chancellor to achieve the effective implementation of the Ordinance.

Note : Order of the vice-Chancellor in pursuance of Ordinance XV-C:

Where incident (s) of ragging are reported to the vice-Chancellor by any authority under this Ordinance, the students (s) involved in ragging, shall be expelled for a specified term, designated in the order. Non-students involved in reports of ragging will be proceeded with under the criminal law of India; they will also be rendered ineligible for a period of five years from seeking enrolment in any of the institutions of the University of Delhi, students against whom necessary action is taken under this note, will be given post decisional hearing, with strict adherence to the rules of natural justice.

Student's 9958501579

- Dr. Archana 9818766667
- Dr. Manisha 9810818337
- Santosh Kun 9868604523
- Dr. Bhawna F

Director of all Department

Monitoring com

Principal Info@amv94.org
Dr. Mamta S

SAY NO TO RAGGING
RAGGING IS A SOCIAL OFFENCE

CONTACT:

MEMBERS **PHONE NO.**

(PRINCIPAL) **011-27751317**

DR. POONAM YADA **9810252813**

Student's Grievance Redressal
Meism
(http://www.inlgrievance)

Students voice

Contact : Info@amv94.org

Convenor **Principal**
Dr. Archana Sawshilya **Dr. Mamta Sharma**
9958177849

अध्यादेश-15 सी रैगिंग के लिए सजा और प्रतिरोध

- दिल्ली विश्वविद्यालय परिसर, कॉलेज/विभाग या संस्था के किसी भी भाग के साथ-साथ सार्वजनिक परिवहन में रैगिंग की सख्त मनाही। सभी छात्रों को इस आदेश का पालन करना अनिवार्य है।
- किसी व्यक्ति या समूह के द्वारा रैगिंग करना या इसका प्रयास इस अध्यादेश के अन्तर्गत घोर अनुशासनहीनता के स्थान पर होगा तथा इसके अन्तर्गत व्यक्ति या समूह से सख्ती से निपटा जाएगा।
- इस अध्यादेश के अन्तर्गत रैगिंग का अर्थ साधारणतया किसी प्रकार के आचरण या प्रयास से है जिसके द्वारा वरिष्ठ छात्रों को शक्ति या दर्जा प्रदान करने के लिए नये दाखिल हुए छात्रों को किसी भी प्रकार से घटिया या जुनियर समझा जाए। इसमें सभी प्रकार के व्यक्तिगत तथा सामूहिक प्रयास जिसमें:
 - वास्तविक खतरा, आक्रमण या शारीरिक बल का प्रयोग शामिल हो।
 - महिला छात्रों के सम्मान, स्थिति या गरिमा का उल्लंघन।
 - विद्यार्थियों की अवमानना तथा उनके आत्म-सम्मान को ठेस।
 - गलत व्यवहार, शाब्दिक दुर्व्यवहार और अमद भाव से आक्रमण आदि शामिल है।
- कॉलेज प्रधानाचार्या, संस्था या विभाग के सीध, कॉलेज अधिकारी, विश्वविद्यालय होस्टल या सभागार या निवास स्थान के प्रधान किसी भी तरह की रैगिंग की सूचना मिलते ही तुरंत कार्यवाही करेंगे।
- उपरोक्त खंड 4 के तहत, प्रोक्टर भी किसी भी प्रकार की रैगिंग की घटना या रैगिंग की प्रकृति की जांच कर सकते हैं।
- प्रोक्टर शुरूआती जांच के आधार पर रैगिंग करने वाले की पहचान, रैगिंग की घटना या उसके स्वल्प/प्रकृति की रिपोर्ट जमा कर सकता है।
- किसी कॉलेज की प्रधानाचार्या, किसी संस्था/विभाग के प्रधान या प्रोक्टर को यदि ऐसा ज्ञात हो, कि किसी रैगिंग की घटना की व्यवहारिक जांच सम्भव नहीं है तो वह इसकी जानकारी कुलपति को दें।
- यदि कुलपति को भी यही लगता है कि किसी घटना की जांच धारण करने योग्य/समाधान योग्य नहीं है, तो उनका निर्णय अंतिम होगा।
- खण्ड 5 व 6 निष्पत्ति प्राधिकरण के अंतर्गत संगत खण्ड 7 के अंतर्गत प्रतिवेदन प्राप्त होने पर विशिष्ट समय/वर्षों के लिए छात्र व छात्र समूह को निलंबित किया जा सकता है।
- किसी अन्य घटना के अंतर्गत कुलपति को आदेशानुसार किसी भी छात्रा को निलंबित किया जा सकता है। किसी भी छात्रा को किसी निश्चित अवधि के लिए निलंबित किया जा सकता है अथवा विश्वविद्यालय के किसी संस्था/विभाग के अध्ययन पाठ्यक्रम में एक निश्चित अवधि के लिए प्रवेश न देना अथवा एक या एक से अधिक वर्षों के लिए विश्वविद्यालय/ कॉलेज/विभागीय परीक्षा देने पर रोक/अथवा संबंधित छात्र/छात्र समूह के परिणाम को रद्द किया जा सकता है जिसमें ये परीक्षार्थी थे।
- दिल्ली विश्वविद्यालय से डिप्लोमा व डिग्री प्राप्त कर रहे यदि किसी अन्य मामलों में रैगिंग के दोषी पाए गए तो दिल्ली विश्वविद्यालय अध्यादेश 15 सी के तहत उनके खिलाफ कार्यवाही करके वह डिग्री/डिप्लोमा वापस ले सकता है।
- इस अध्यादेश के प्रोजेक्ट के अंतर्गत रैगिंग रचने वाला भी सजा का भोगी होगा।
- दिल्ली विश्वविद्यालय प्रणाली के अंतर्गत शामिल सभी संस्था या विभाग या कॉलेज इस अध्यादेश का पालन करेंगे तथा कुलपति को इस अध्यादेश के फल प्रभावी कार्यन्वयन प्राप्त करने में सहायता प्रदान करेंगे।

Delhi, Delhi, India
Aditi Mahavidyalaya Bawana,
Lat 28.794731°
Long 77.037364°
20/01/22 04:25 PM

Delhi, Delhi, India
Aditi Mahavidyalaya Bawana,
Lat 28.794731°
Long 77.037364°
20/01/22 04:26 PM

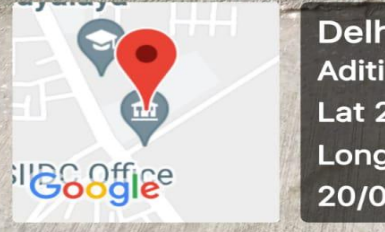
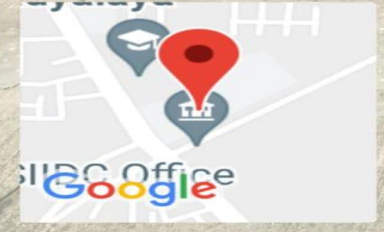

ADITI MAHAVIDYALAYA

(University of Delhi)

100% FUNDED BY DELHI GOVT.

ORDINANCE XV-C PROHIBITION AND PUNISHMENT FOR RAGGING

- Ragging in any form is strictly prohibited, within the premises of College/Department or Institution and any part of Delhi University system as well as on public transport. Any individual or collective act or practice of ragging constitutes gross indiscipline and shall be dealt with under this ordinance.
- Ragging for the purposes of this Ordinance, ordinarily means any act, conduct or practice by which dominant power or status of senior students is brought to bear on students freshly enrolled or students who are in any way considered junior or inferior by other students; and includes individual or collective acts or practices which
 - involve physical assault or threat to use of physical force
 - violate the status, dignity and honour of woman students
 - violate the status, dignity and honour of students belonging to the scheduled caste and tribe
 - expose students to ridicule and contempt and affect their self-esteem
 - entail verbal abuse and aggression, indecent gestures and obscene behavior.
- The Principal of a College, the Head of the Department or an Institution, the authorities of College, or University Hostel or Halls of Residence shall take immediate action on any information of the occurrence of ragging.
- Notwithstanding anything in Clause (4) above, the Proctor may also suo moto enquire into any incident of ragging and make a report to the Vice-Chancellor of the identity of those who have engaged in ragging and the nature of the incident.
- The Proctor may also submit an initial report establishing the identity of the perpetrators of ragging and the nature of the ragging incident.
- If the Principal of a College or head of the Department or Institution or the proctor is satisfied that for some reason, to be recorded in Writing, it is not reasonably practical to hold such an enquiry, he/she may so advise the vice-chancellor accordingly.
- When the vice-chancellor is satisfied that it is not expedient to hold such enquiry, his/her decision shall be final.
- On the receipt of a report under Clause (5) or (6) or a determination by the relevant authority under Clause (7) disclosing the occurrence of ragging incidents described in Clause 3 (a), (b) and (c), the vice-chancellor shall direct or order rustication of a student or students for a specific number of years.
- The vice-chancellor may in other cases of ragging order or direct that any student or students be expelled or be not for a stated period, admitted to a course of study in a college, departmental examination for one or more years or that the results of the student or students concerned in the examination or examinations in which they appeared be cancelled.
- In case any student/s who have obtained degrees or diplomas of Delhi University are found guilty; under this Ordinance, appropriate action will be taken under statute 15 C for withdrawal of degrees or diploma conferred by the University.
- For the purpose of this Ordinance, abetment to ragging whether by way of any act, practice or incitement of ragging will also amount to ragging.
- All institutions within the Delhi University system shall be obligated to carry out instructions / directions issued under this Ordinance, and to give aid assistance to the vice-chancellor to achieve the effective implementation of the Ordinance.

Note : Order of the vice-Chancellor in pursuance of Ordinance XV-C:

Where incident (s) of ragging are reported to the vice-Chancellor by any authority under this Ordinance, the student/s (s) involved in ragging, shall be expelled for a specified term, designated in the order. Non-students involved in reports of ragging will be proceeded with under the criminal law of India; they will also be rendered ineligible for a period of five years from seeking enrolment in any of the institutions of the University of Delhi. Students against whom necessary action is taken under this note, will be given post decisional hearing, with strict adherence to the rules of natural justice.

YWCA OF DELHI
In Collaboration with Aditi Mahavidyalaya

1. Travel & Tourism	- 6 Months
2. English Conversation & Personality Development	- 3 Months
3. Air Hostess / Cabin Crew	- 6 Months
4. Beauty Therapy	- 6 Months
5. Dress Designing	- 6 Months

Note :-
★ Classes Will be Conducted at Aditi Mahavidyalaya Campus
★ Fee Will be Paid at Aditi College Online Payment Link
CALL US ON - 9871739005, 7011299060
Website - www.ywcaofdelhi.org

Student's Grievance Redressal Mechanism
(<http://www.ugc.ac.in/grievance>)

1. Dr. Archana Sawshilya (Convenor)	9958501579
2. Dr. Manisha Wadhwa	9818766667
3. Santosh Kumar	9810818337
4. Dr. Bhawna Rajput	9868604523

Monitoring committee: Teacher In-charge of all Department
Principal
Dr. Mamta Sharma
Info@amv94.org

SAY NO TO RAGGING
RAGGING IS A CRIMINAL OFFENCE

CONTACT:
MEMBERS
(PRINCIPAL)
DR. POONAM YADAV

PHONE NO.
011-27751317
9810252813

Student's Grievance Redressal Mechanism
(<http://www.ugc.ac.in/grievance>)

Student's voice

Contact :
Convenor
Dr. Archana Sawshilya
9958177849

Principal
Dr. Mamta Sharma
Info@amv94.org

IGNOU

अध्ययन केंद्र
STUDY CENTRE -2906

इन्दिरा गांधी राष्ट्रीय मुक्त विश्वविद्यालय
INDIRA GANDHI NATIONAL OPEN UNIVERSITY

Aditi Mahavidyalaya
University of Delhi
Aurchandi Road, Bawana, New Delhi-110038
Phone No.: 011-27791317 Mob. No.:
Email-ID: info@aditi.du.ac.in
Timing: 9 AM to 6 PM (Monday to Saturday), 10 AM to 3 PM (Sunday)

अध्यादेश-15 सी रैगिंग के लिए सजा और

- दिल्ली विश्वविद्यालय परिसर, कॉलेज/विभाग या संस्था के किसी साथ-साथ सार्वजनिक परिवहन में रैगिंग की सख्त मनाही। सभी छात्र आदेश का पालन करना अनिवार्य है।
- किसी व्यक्ति या समूह के द्वारा रैगिंग करना या इसका प्रयास इस अंतर्गत घोर अनुशासनहीनता के स्थान पर होगा तथा इसके अंतर्गत समूह से सख्ती से निपटा जाएगा।
- इस अध्यादेश के अंतर्गत रैगिंग का अर्थ साधारणतया किसी प्रकार का या प्रयास से है जिसके द्वारा विरिद्ध छात्रों को सख्त या दर्जा प्रदान किए नये दाखिल हुए छात्रों को किसी भी प्रकार से घटिया या जर्नीय जाए। इसमें सभी प्रकार के व्यक्तिगत तथा सामूहिक प्रयास शामिल हैं।
 - यास्तविक खतरा, आक्रमण या सार्वरिक बल का प्रयोग शामिल हो।
 - महिला छात्रों के सम्मान, स्थिति या गरिमा का उल्लंघन।
 - विद्यार्थियों की अयमानना तथा उनके आत्म-सम्मान को ठेस।
 - सख्त व्यवहार, शारीरिक दुर्व्यवहार और अमर भाव से आक्रमण आदि सा
- कॉलेज प्रधानाचार्य, संस्था या विभाग के सीध, कॉलेज अधिकारी, विरिद्ध सेक्टर या संभाग या निवास स्थान के प्रधान किसी भी तरह की रैगिंग चुपचा मिलने की मुक्त कार्यवाही करेंगे।
- उपरोक्त खंड 4 के तहत, प्रॉक्टर भी किसी भी प्रकार की रैगिंग की घटना रैगिंग की प्रकृति की जांच कर सकते हैं।
- प्रॉक्टर शुरूआती जांच के आधार पर रैगिंग करने वाले की पहचान, रैगिंग घटना या उसके स्वरूप/प्रकृति की रिपोर्ट जमा कर सकता है।
- किसी कॉलेज की प्रधानाचार्य, किसी संस्था/विभाग के प्रधान या प्रॉक्टर को ऐसा ज्ञात हो, कि किसी रैगिंग की घटना की व्यवहारिक जांच सम्भव नहीं है तो इसकी जानकारी कुलपति को दें।
- यदि कुलपति को भी यही लगता है कि किसी घटना की जांच धारण करने योग्य सम्मान योग्य नहीं है, तो उनका निर्णय अंतिम होगा।
- खण्ड 5 य 6 निर्धारण प्राधिकरण के अंतर्गत खण्ड 7 के अंतर्गत प्रतिवे प्राप्त होने पर विशिष्ट समय/वर्ष के लिए छात्र व छात्र समूह को निलंबित कि जा सकता है।
- किसी अन्य घटना के अंतर्गत कुलपति के आदेशानुसार किसी भी छात्रा व निष्कासित किया जा सकता है। किसी भी छात्रा को किसी निष्कासित अवधि में लिए निष्कासित किया जा सकता है अथवा विश्वविद्यालय के किसी संस्था/विभाग के अध्ययन पाठ्यक्रम में एक निष्कासित अवधि के लिए प्रवेश न देना अध्ययन पर या एक से अधिक वर्षों के लिए विश्वविद्यालय/ कॉलेज/विभागीय परीक्षा देने पर रोक/अथवा संबंधित छात्र/छात्र समूह के परिणाम को रद्द किया जा सकता है जिसमें वे परीक्षार्थी थे।
- दिल्ली विश्वविद्यालय के विज्ञेया व किसी प्राप्त कर रहे यदि किसी अन्य मामलों में रैगिंग के दोषी पाए गए तो दिल्ली विश्वविद्यालय अध्यादेश 15 सी के तहत उनके खिलाफ कार्यवाही करके वह डिग्री/दिल्लेगमा वापिस ले सकता है।
- इस अध्यादेश के प्रयोजन के अंतर्गत रैगिंग करने वाला भी सजा का योगी होगा।
- दिल्ली विश्वविद्यालय प्रणाली के अंतर्गत शामिल सभी संस्था या विभाग या कॉलेज इस अध्यादेश का पालन करेंगे तथा कुलपति को इस अध्यादेश के फल प्रभावी कार्यन्वयन प्राप्त करने में सहायता प्रदान करेंगे।

SIIPC Office
Google

Delhi, Delhi, India
Aditi Mahavidyalaya Bawana,
Lat 28.794731°
Long 77.037364°
20/01/22 04:25 PM



Grievance Redressal Regulations

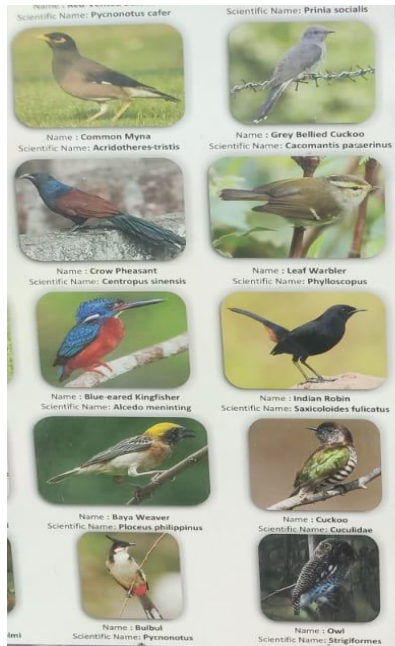

UNIVERSITY GRANTS COMMISSION GRIEVANCE REDRESSAL REGULATION 2012

As per sub-section(1) of section 26 of the University Grants Commission Act, 1956 (3 of 1956), the University Grants Commission hereby makes the following regulations, namely

1. "aggrieved student" means a student who has any complaints in the matters concerned with the grievances defined under these regulations and includes a person seeking admission to any institution of higher education;
2. "declared admission policy" means such policy for admission to a course or program of study as may be offered by the institution as published in the prospectus referred to in sub-regulation(1) of regulation 3;
3. "grievances" include the following complaints of the aggrieved students, namely:-
 - (i) making admission contrary to merit determined in accordance with the declared admission of the institute;
 - (ii) irregularity in the admission process adopted by the institute;
 - (iii) refusing admission in accordance with the declared admission policy of the institute;
 - (iv) non publication of prospectus, non availability on Institution's website as specified;
 - (v) publishing any information in the prospectus, which is false, misleading, and not based on facts;
 - (vi) withhold or refuse to return any document in the form of certificates of degree, diploma or any other award or other document deposited with it by a person for the purpose of seeking admission in such institution, with a view to induce or compel such person to pay any fee or fees in respect of any course or program of study which such person does not intend to pursue;
 - (vii) demand of money in excess of that specified in the declared admission policy or approved by the competent authority to be charged by such institution;
 - (viii) breach of the policy for reservation in admission as many be applicable;
 - (ix) complaints of alleged discrimination of students, form the Scheduled Castes, the Scheduled Tribes, other Backward Classes, Women, Minority or disabled categories;
 - (x) non payment or delay in payment of scholarships to any student that such institution is committed, under the conditions imposed by University Grants Commission or by any other authority;
 - (xi) delay in conduct of examination or declaration of result beyond that specified in the academic calendar;
 - (xii) on provision of student amenities as many have been promised or required to be provided by the institution;
 - (xiii) denial of quality education as promised at the time of admission or required to be provided;
 - (xiv) non transparent or unfair evaluation practices;
 - (xv) harassment and victimisation of students, including sexual harassment
- (g) "Grievance Redressal Committee" means a committee constituted under these regulations

Convener
Dr. Archana Sawshilya

Principal
Dr. Mamta Sharma

ORDINANCE

1. Ragging in or Institution shall be dealt
2. Any individual shall be dealt
3. Ragging for by which do freshly enrol students; and
 - a. involve ph
 - b. violate the
 - c. violate the caste and t
 - d. expose stu
 - e. entail verba
4. The Principal of College, or Uni information of ti
5. Notwithstanding into any incident those who have e
6. The Proctor may of ragging and th
7. If the Principal o satisfied that for s hold such an enqu
8. When the vice-cha decision shall be fi
9. On the receipt of authority under Cl: Clause 3 (a), (b) an or students for a spe
10. The vice-Chancellor students be expelle college, departmen or students concern cancelled.
11. In case any student/s guilty; under this Or withdrawal of degrees
12. For the purpose of this or incitement of raggin
13. All institutions within th / directions issued un to achieve the effective

Note : Order of the vice-

Where incident (s) of ragging under the criminal law of India from seeking enrolment in whom necessary action is to be taken as per the rule

प्रत्येक व्यक्ति के लिए आवश्यक नम्बरों की जानकारी यह सब टोल फ्री है।

पुलिस सेवा, अग्नि सेवा, एम्बुलैस सेवा.	112
यातायात पुलिस.....	103
आपदा प्रबंधन.....	108
बाल सहायता.....	1098
रेलवे पूछताछ.....	139
भ्रष्टाचार विरोधी.....	1031
रेल दुर्घटना.....	1072
सड़क दुर्घटना.....	1073
मुख्य मंत्री सहायता लाइन.....	1076
क्राइम सटायर.....	1090
महिला सहायता लाइन.....	1091
पृथ्वी भूकम्प.....	1092
बाल शोषण सहायता.....	1098
ब्लड बैंक.....	9480044444
उत्तर, पूर्व राज्य विशेष सहायता कक्ष.....	1093
गुमशुदा व्यक्तियों के बारे में सहायता.....	1094



Delhi, Delhi, India
Aditi Mahavidyalaya Bawana,
Lat 28.794731°
Long 77.037364°
20/01/22 04:25 PM

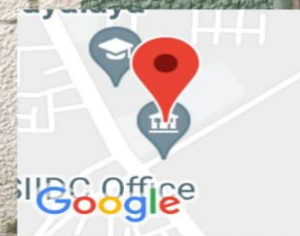

Delhi, Delhi, India
Aditi Mahavidyalaya Bawana,
Lat 28.794731°
Long 77.037364°
20/01/22 04:25 PM

CCTV in college premises

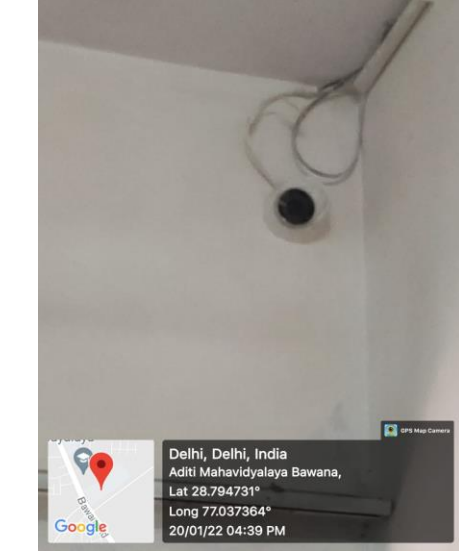
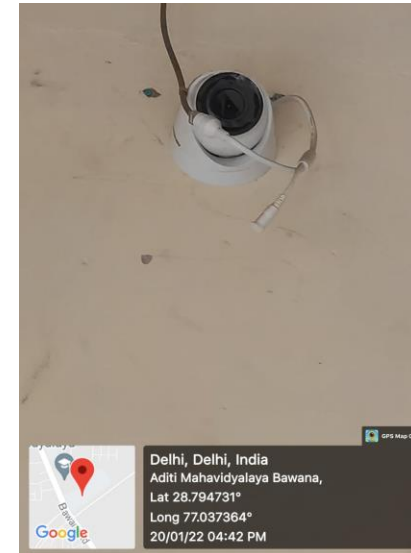
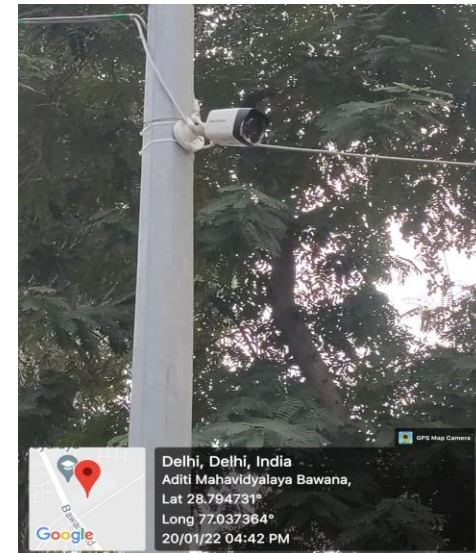
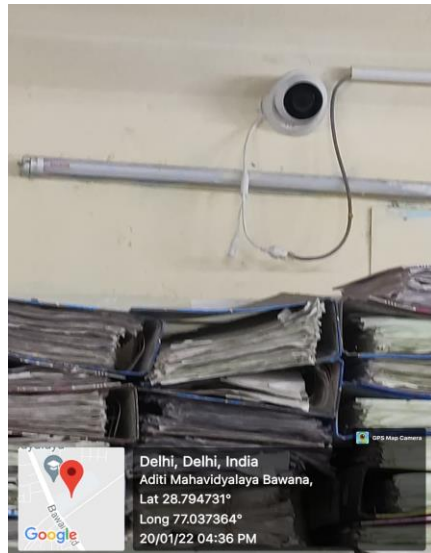
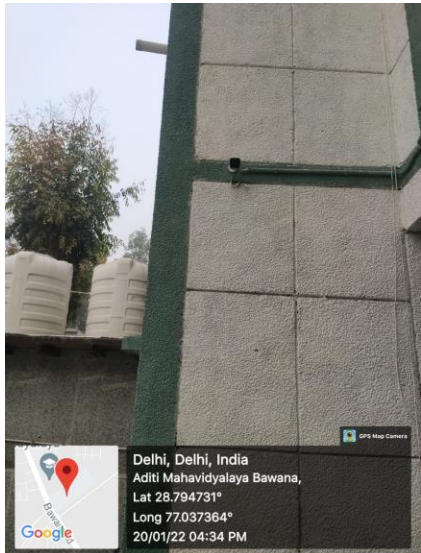
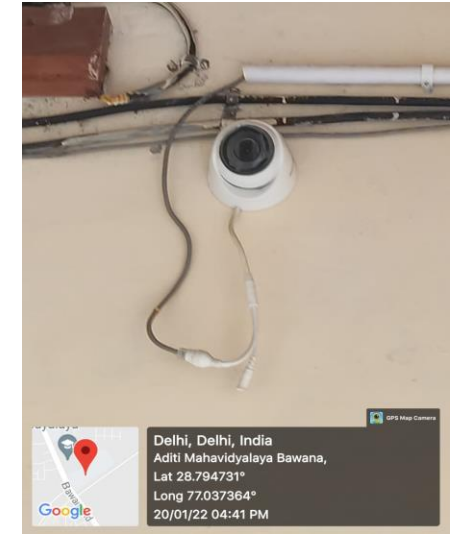
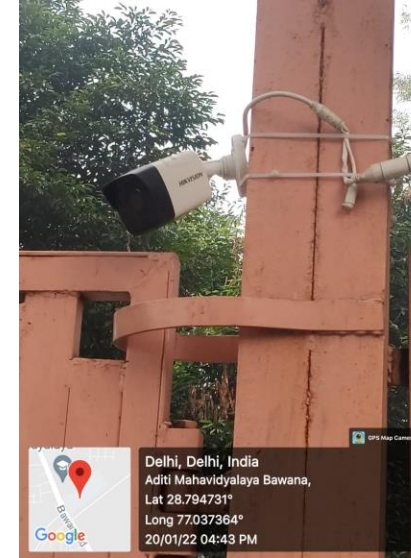
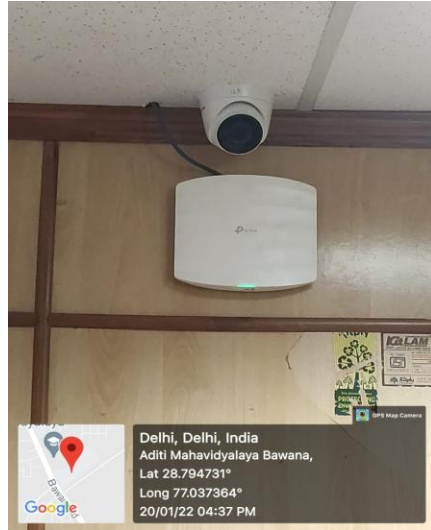

ICT facility in Administration block



Back lawn and Teaching Staff room

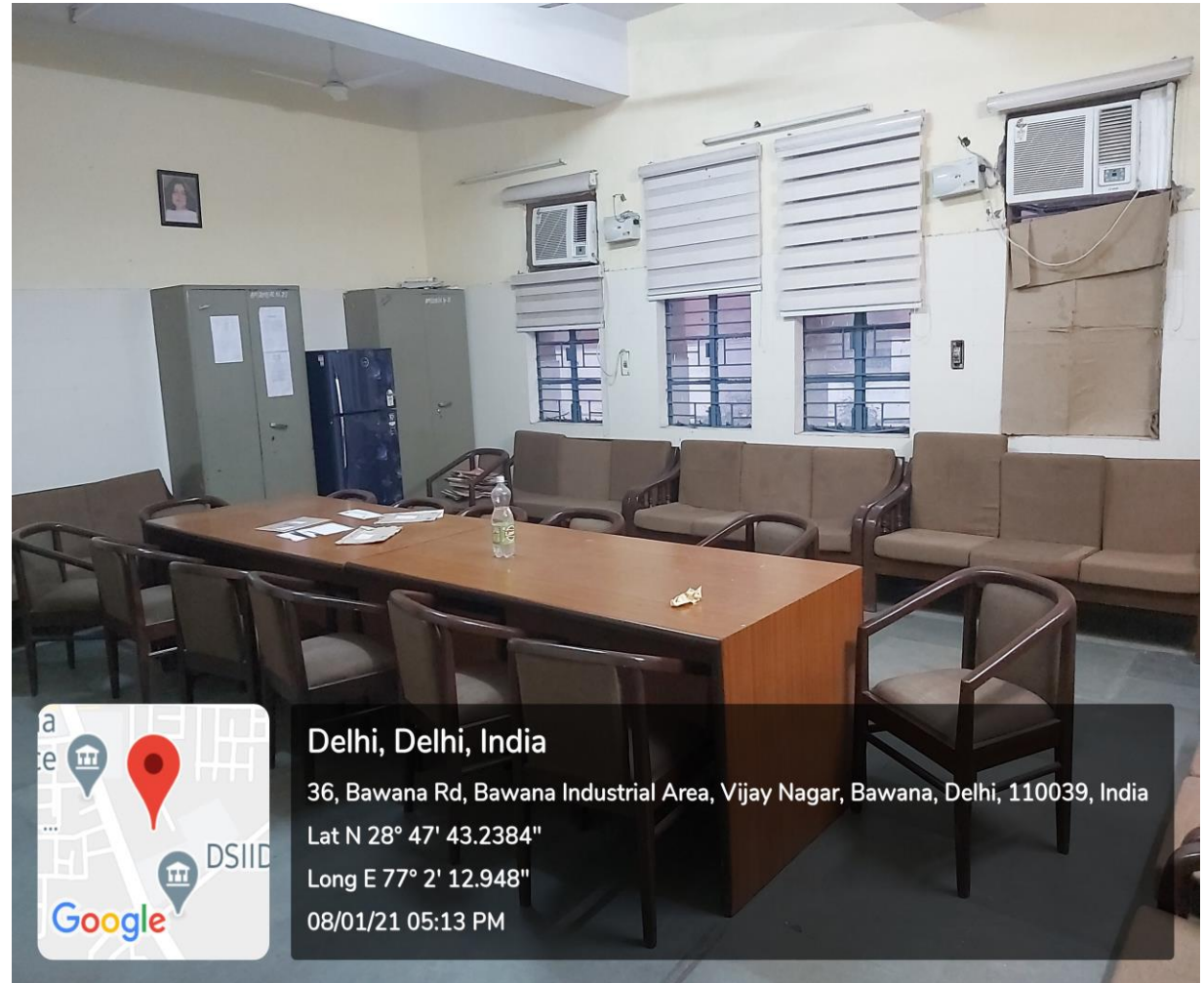

Medical Room



Delhi, Delhi, India
Aditi Mahavidyalaya Bawana,
Lat 28.794731°
Long 77.037364°
20/01/22 04:28 PM



Delhi, Delhi, India
Aditi Mahavidyalaya Bawana,
Lat 28.794731°
Long 77.037364°
07/01/22 10:18 AM

Reading Hall



GPS Map Camera

Delhi, Delhi, India
Aditi Mahavidyalaya Bawana,
Lat 28.794731°
Long 77.037364°
19/01/22 11:33 AM

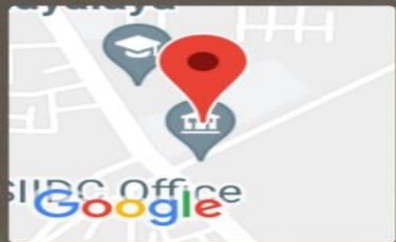

GPS Map Camera

Delhi, Delhi, India
Aditi Mahavidyalaya Bawana,
Lat 28.794731°
Long 77.037364°
19/01/22 11:34 AM

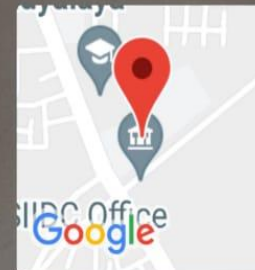

Library

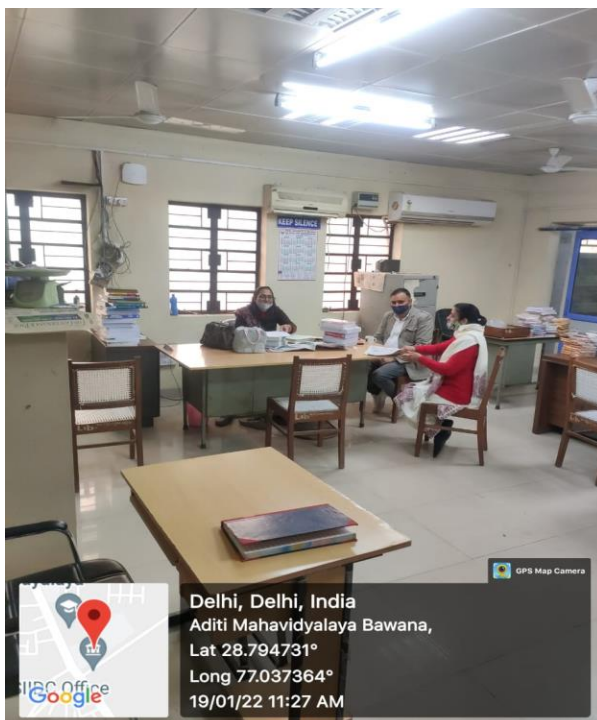

Delhi, Delhi, India
Aditi Mahavidyalaya Bawana,
Lat 28.794731°
Long 77.037364°
19/01/22 11:27 AM

GPS Map Camera

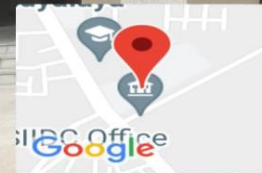

Delhi, Delhi, India
Aditi Mahavidyalaya Bawana,
Lat 28.794731°
Long 77.037364°
19/01/22 11:26 AM

GPS Map Camera

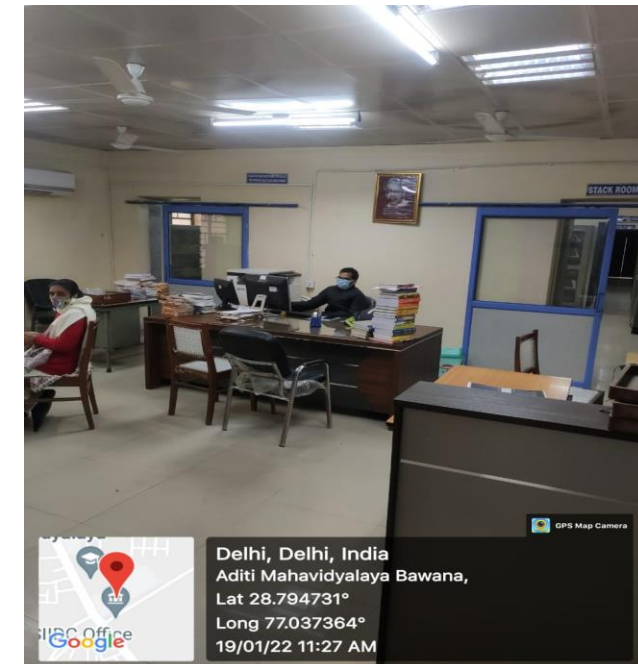

Delhi, Delhi, India
Aditi Mahavidyalaya Bawana,
Lat 28.794731°
Long 77.037364°
19/01/22 11:27 AM

GPS Map Camera

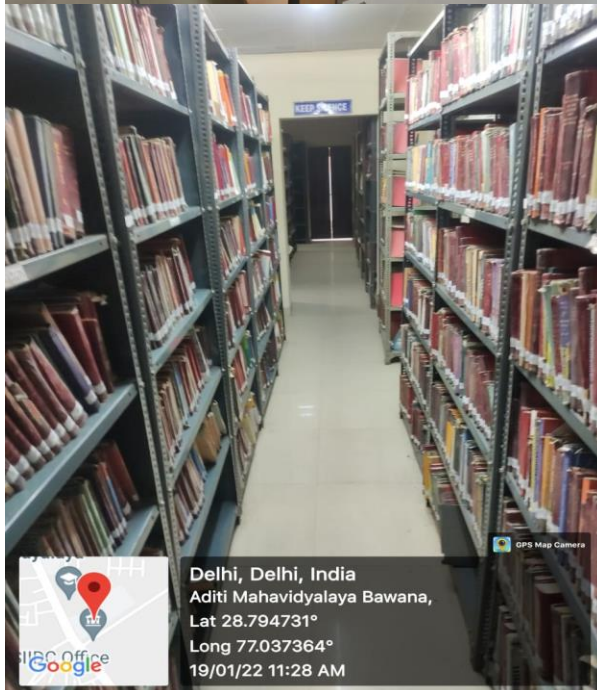

Delhi, Delhi, India
Aditi Mahavidyalaya Bawana,
Lat 28.794731°
Long 77.037364°
19/01/22 11:28 AM

GPS Map Camera



Delhi, Delhi, India
Aditi Mahavidyalaya Bawana,
Lat 28.794731°
Long 77.037364°
19/01/22 11:27 AM

GPS Map Camera

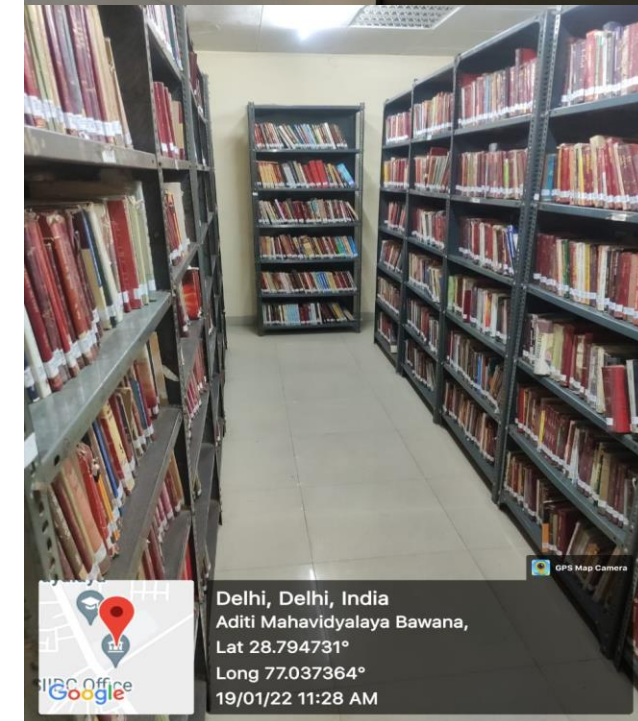

Delhi, Delhi, India
Aditi Mahavidyalaya Bawana,
Lat 28.794731°
Long 77.037364°
19/01/22 11:28 AM

GPS Map Camera

Sports Equipment

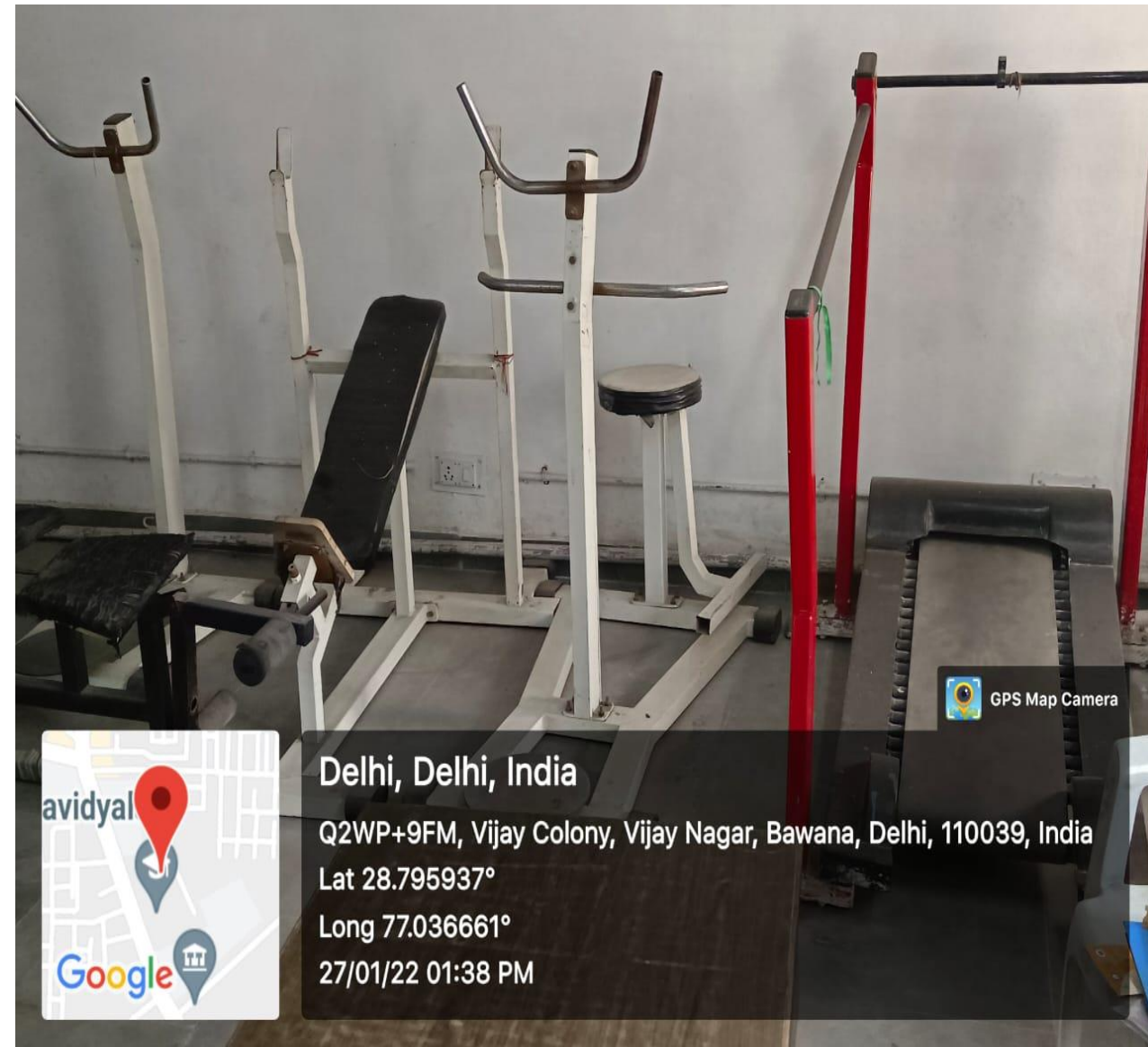
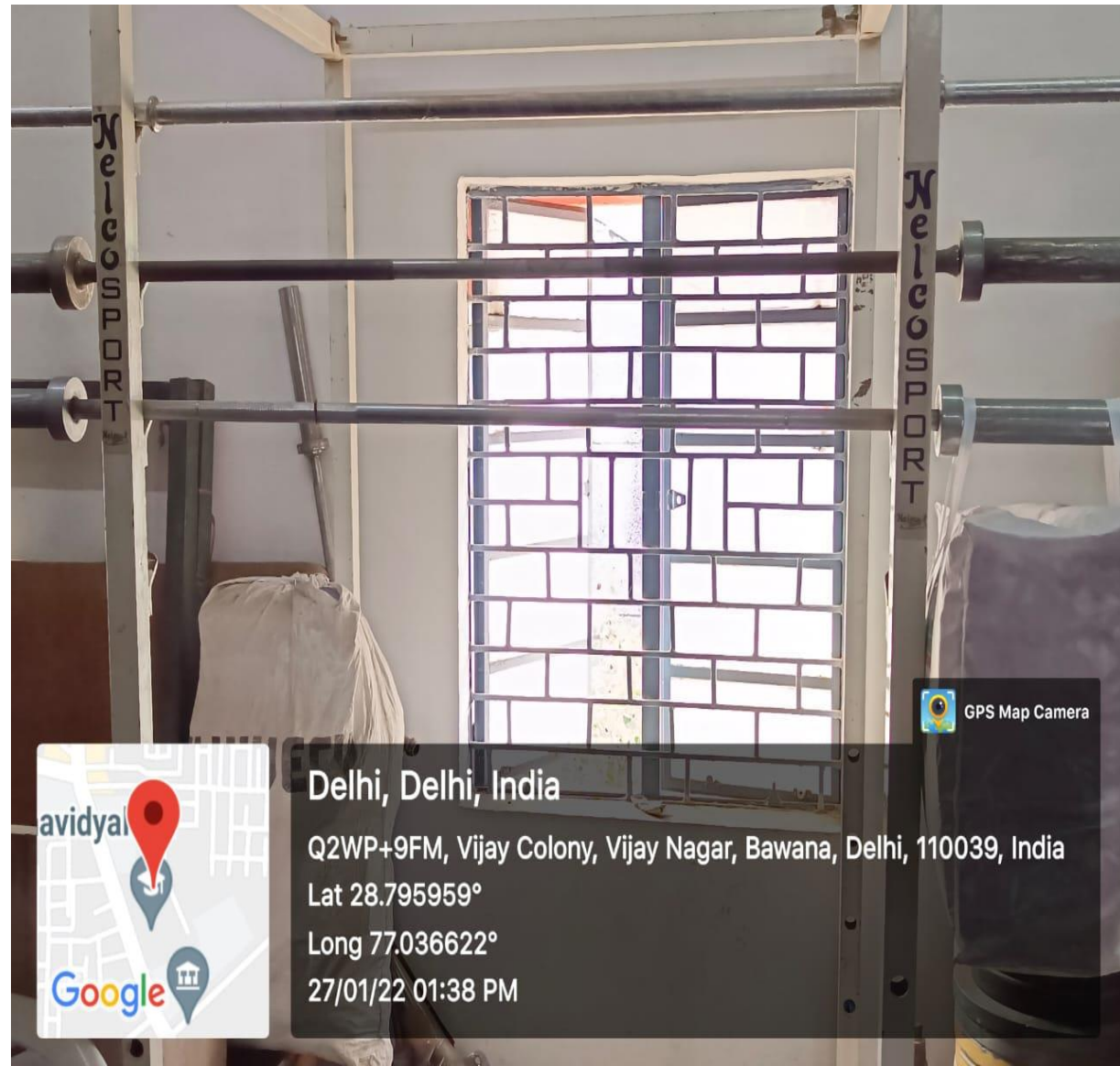

Amphitheater

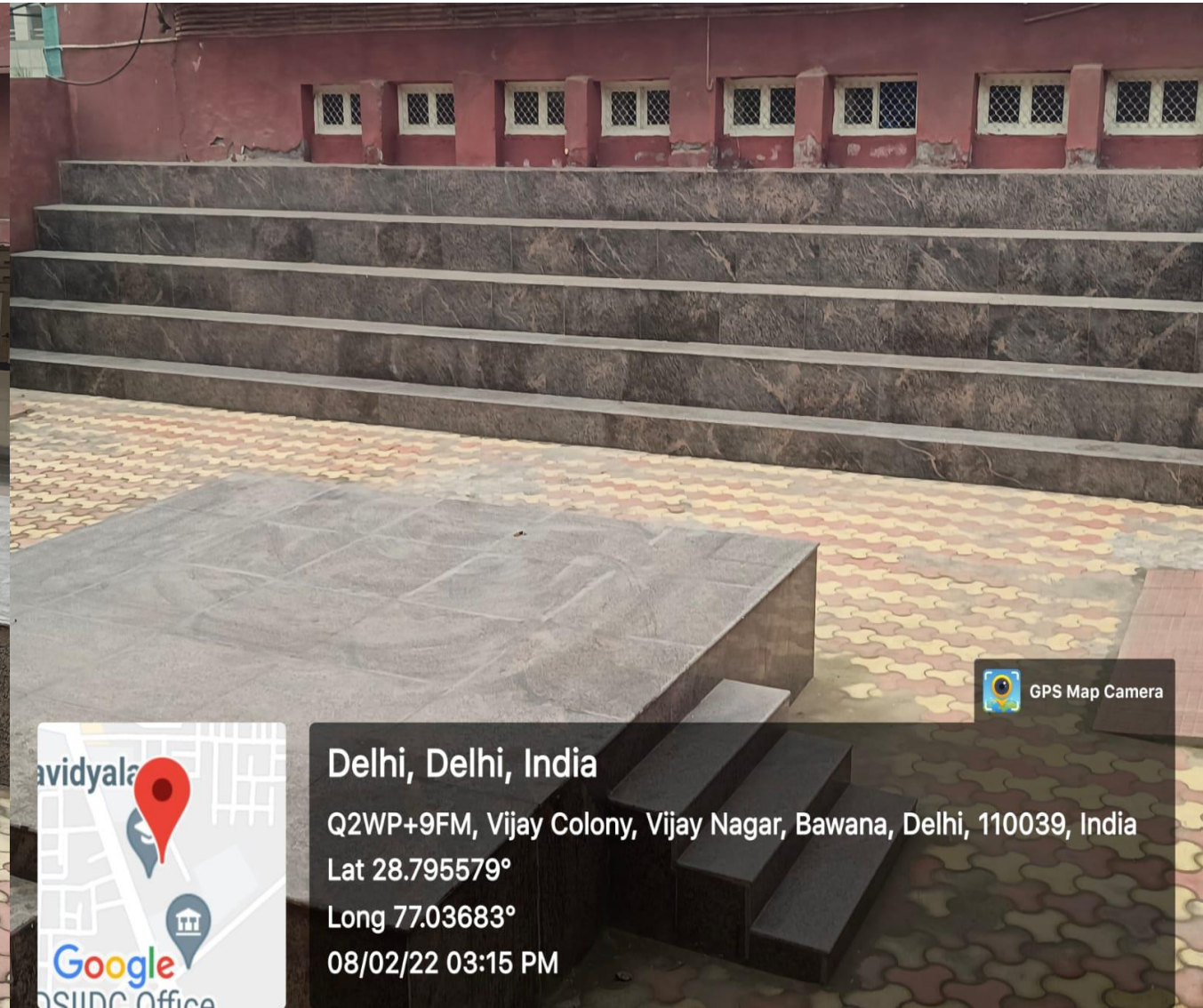
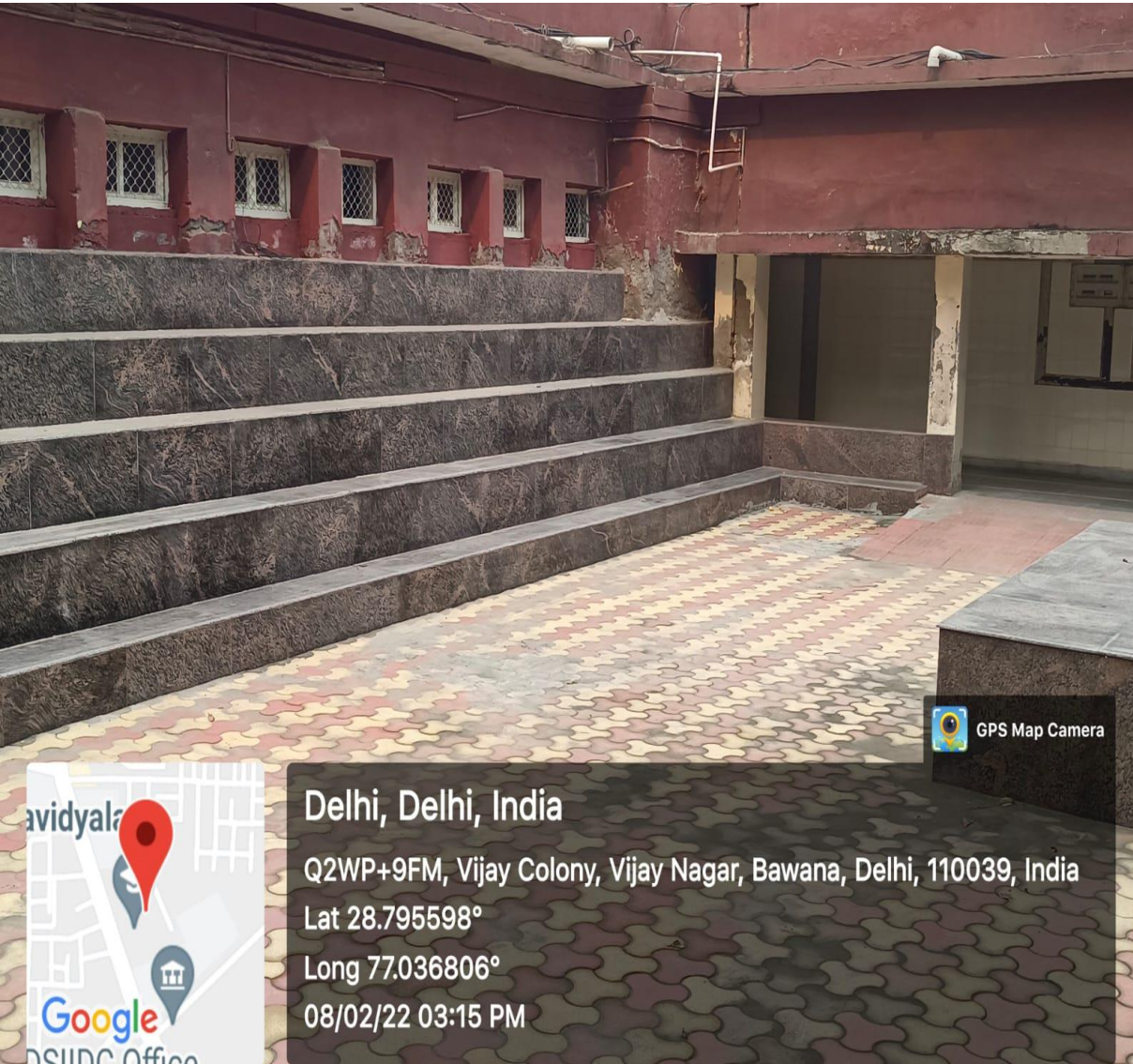

Conference room

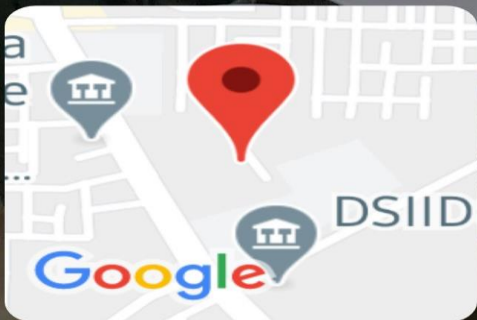

Delhi, Delhi, India

Bawana Rd, Ishwar Colony, Bawana, Delhi, 110039, India

Lat N 28° 47' 44.0844"

Long E 77° 2' 13.47"

08/01/21 04:22 PM

College hall



Computer lab

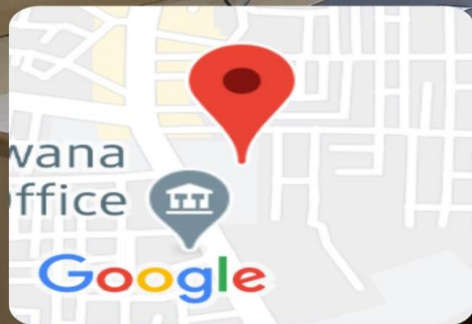

Delhi, Delhi, India

Gali Number 1, Vijay Colony, Vijay Nagar, Bawana, Delhi, 110039, India

Lat N 28° 47' 49.1028"

Long E 77° 2' 10.0212"

08/01/21 03:55 PM

Media Labs



नई दिल्ली, DL, भारत

Gali Number 1, Bawana, नई दिल्ली, 110039, DL, भारत

Lat 28.795778, Long 77.036771

02/27/2024 12:56 PM GMT+05:30

Note : Captured by GPS Map Camera



नई दिल्ली, DL, भारत

Gali Number 1, Bawana, नई दिल्ली, 110039, DL, भारत

Lat 28.795915, Long 77.037081

02/27/2024 12:57 PM GMT+05:30

Note : Captured by GPS Map Camera

B.El.Ed Lab



Chemistry Lab

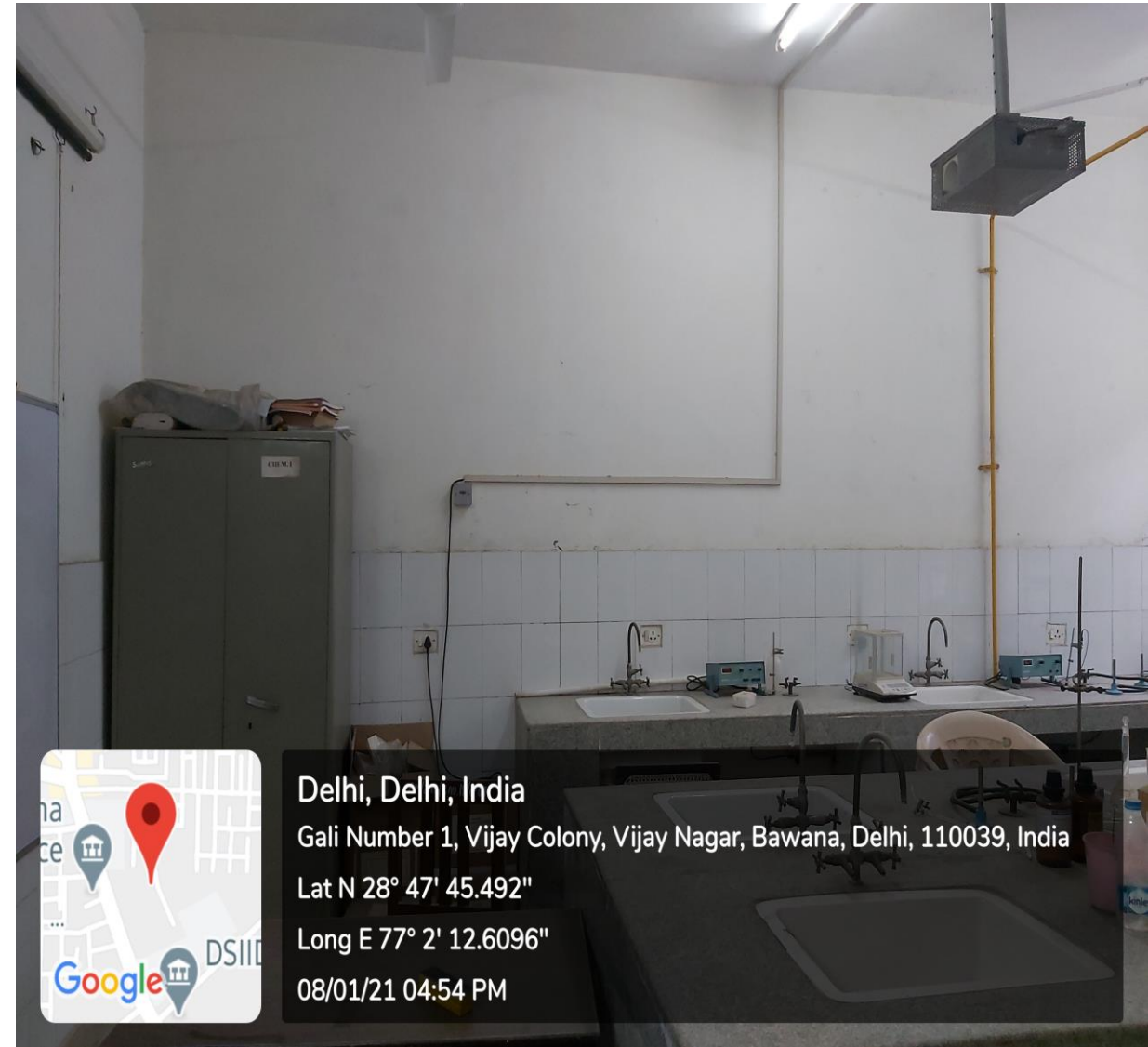

OMSP



BHJ Lab



NHE Lab

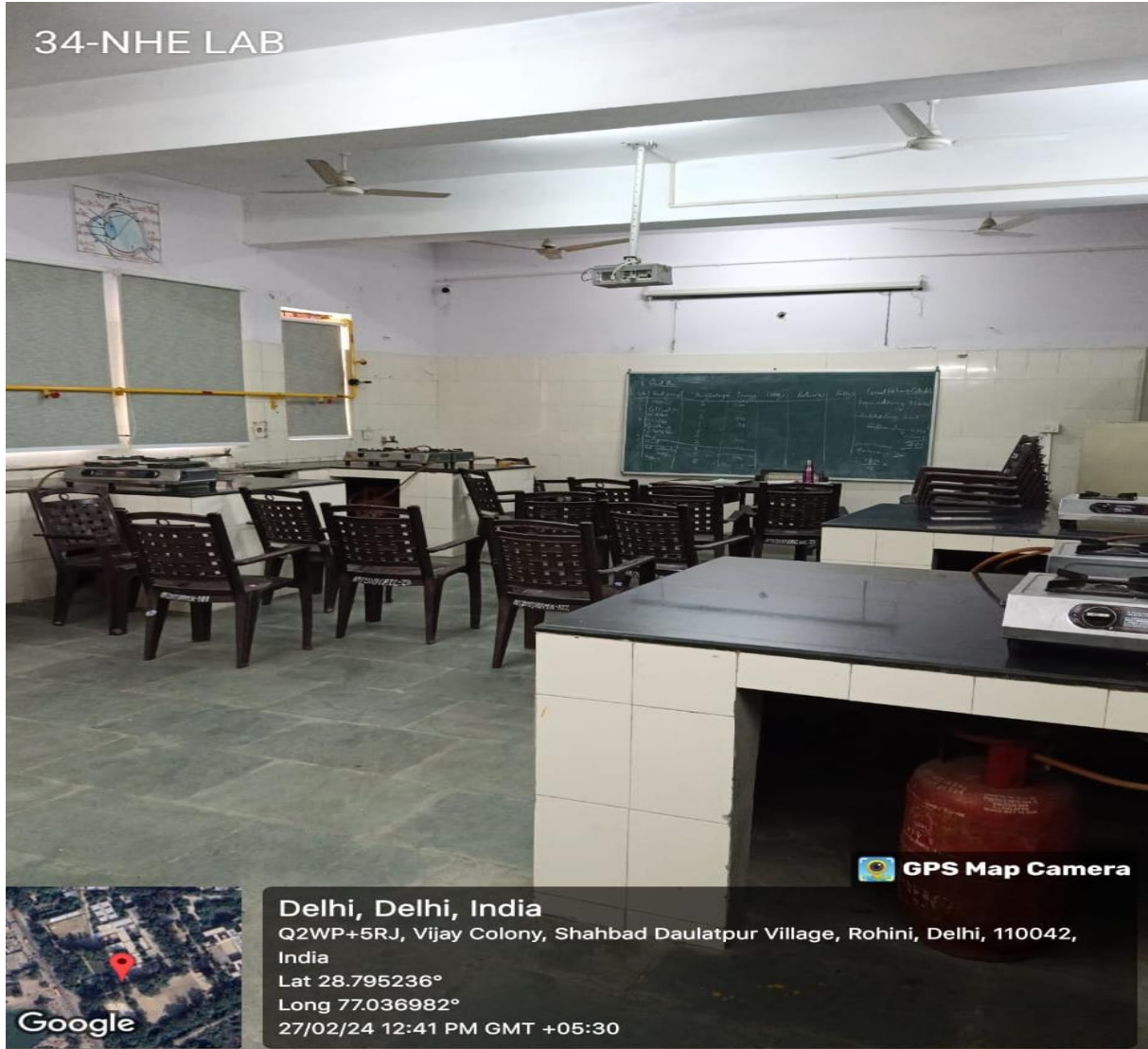

Psychology Lab



GIS Lab

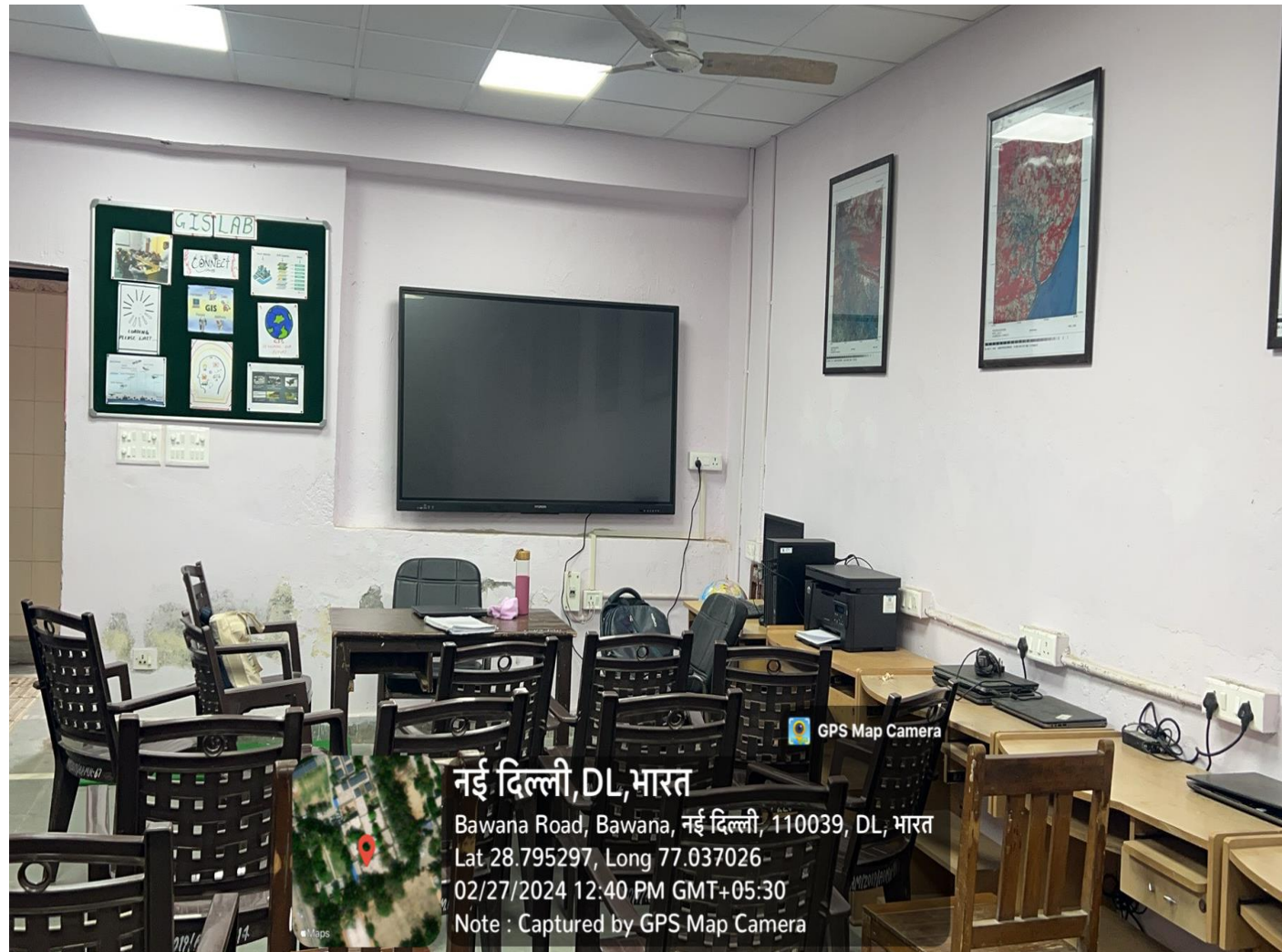

Cyber room



HDFE Lab

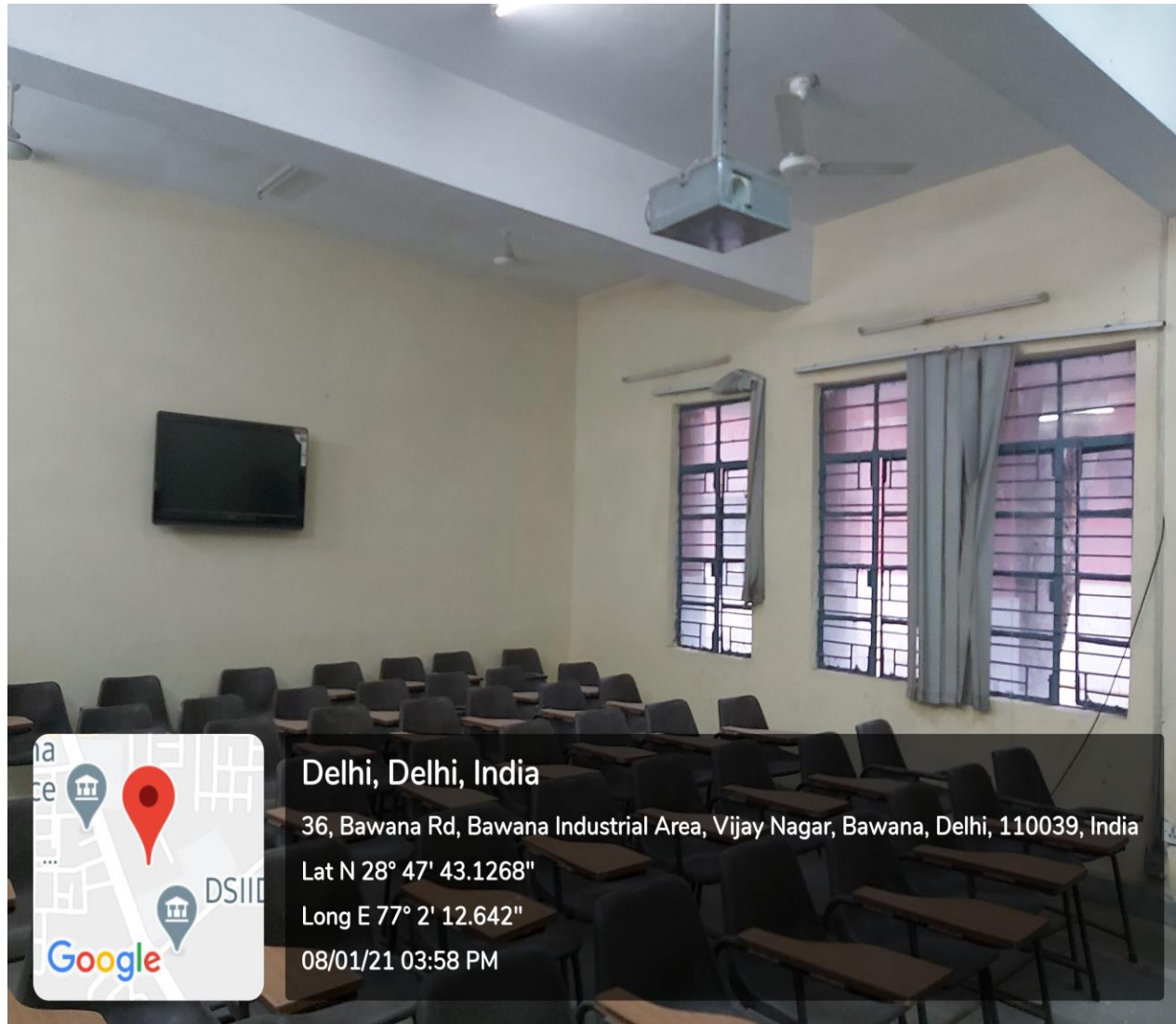

Geography Lab



FT lab



Room No. 7

Room No. 8



Room No. 14

Room No. 15



Room No. 16



Room No. 27



Room 31



Delhi, Delhi, India

Bawana Rd, Ishwar Colony, Bawana, Delhi, 110039, India

Lat N 28° 47' 44.3508"

Long E 77° 2' 13.0668"

08/01/21 04:26 PM

Room 32

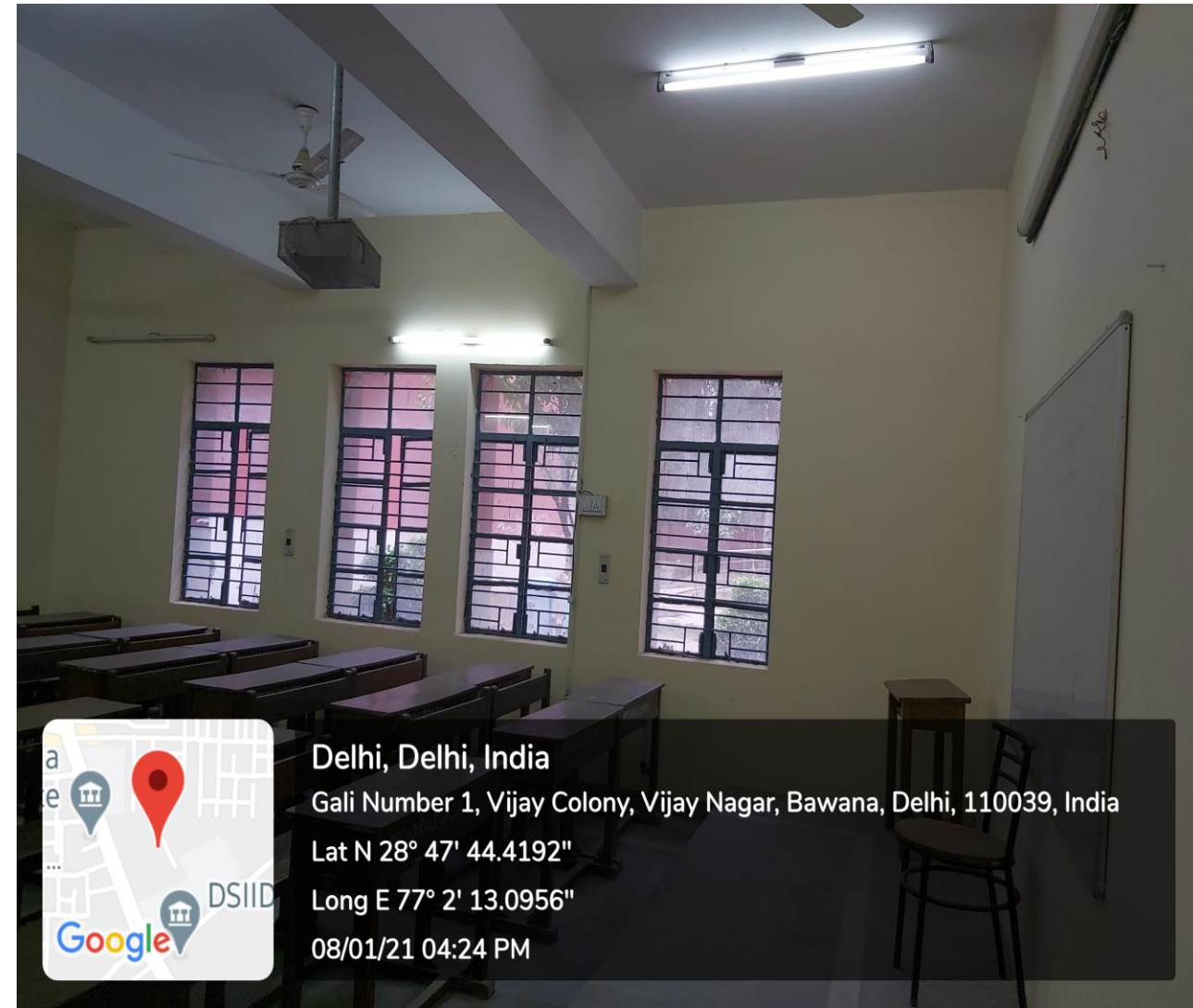

Delhi, Delhi, India

Gali Number 1, Vijay Colony, Vijay Nagar, Bawana, Delhi, 110039, India

Lat N 28° 47' 44.4192"

Long E 77° 2' 13.0956"

08/01/21 04:24 PM

Room No. 33

Room No. 36

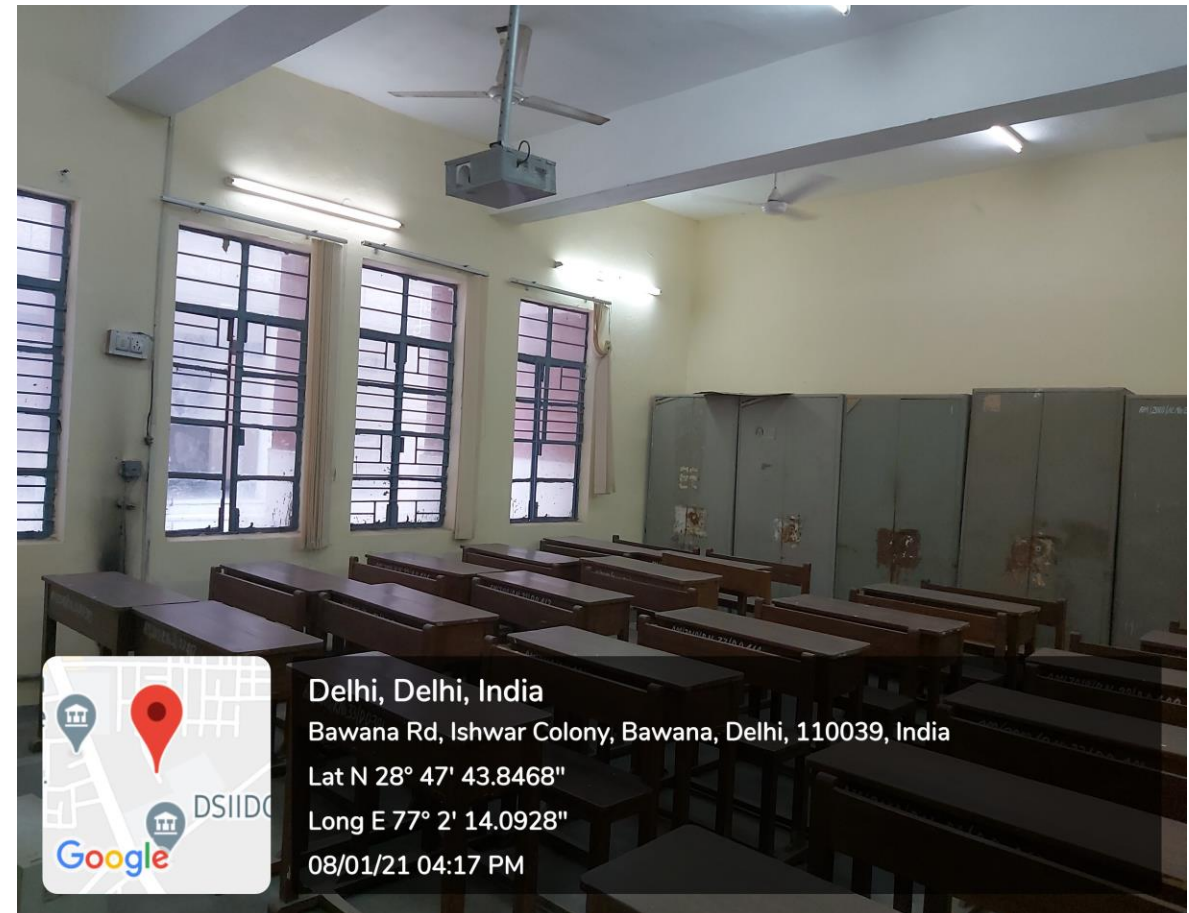

Room No. 45



Room No. 48



Room No.51

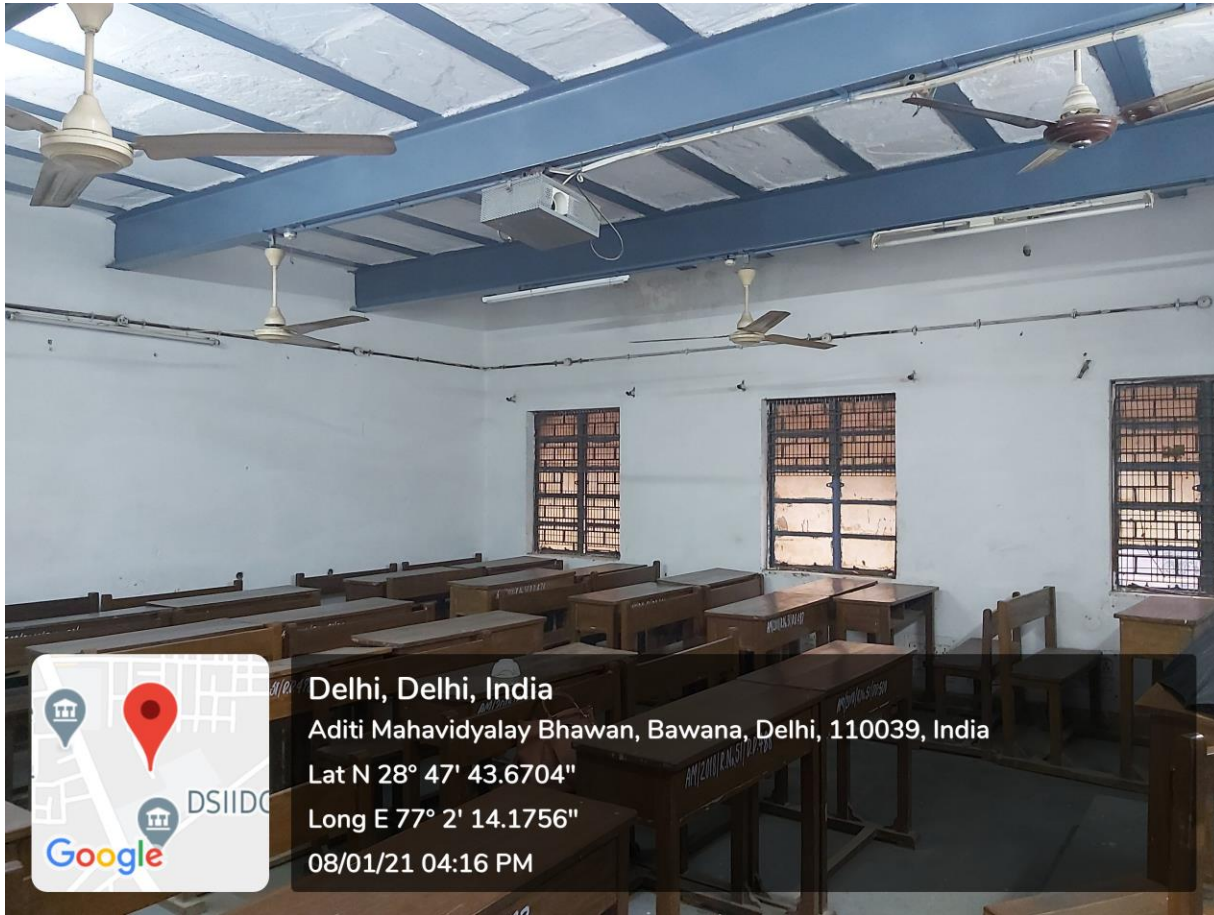

Room No. 57

